

Copy to SF

5. LEASE DESIGNATION AND SERIAL NO.
NM-31200

6. IF INDIAN, ALLOTTEE OR TRIBE NAME

7. UNIT AGREEMENT NAME

8. FARM OR LEASE NAME
Lakewood Federal

9. WELL NO.
1

10. FIELD AND POOL, OR WILDCAT
Wildcat

11. SEC., T., R., M., OR BLE. AND SURVEY OR AREA
Sec. 34, T19S, R25E

12. COUNTY OR PARISH | 13. STATE
Eddy | New Mexico

APPLICATION FOR PERMIT TO DRILL, DEEPEN, OR PLUG BACK

1a. TYPE OF WORK
 DRILL DEEPEN PLUG BACK

b. TYPE OF WELL
 OIL WELL GAS WELL OTHER SINGLE ZONE RECEIVED ZONE

2. NAME OF OPERATOR
Exxon Corporation

AUG 11 1982

3. ADDRESS OF OPERATOR
P. O. Box 1600, Midland, Texas 79702

O. C. D.
ARTESIA, OFFICE
SWSE
T.O

4. LOCATION OF WELL (Report location clearly and in accordance with any State requirements*)
 At surface 1993' FSL and 660' FSL of Section
 At proposed prod. zone 660/S 1993/E

14. DISTANCE IN MILES AND DIRECTION FROM NEAREST TOWN OR POST OFFICE*
6.6 miles NW from Seven Rivers

15. DISTANCE FROM PROPOSED* LOCATION TO NEAREST PROPERTY OR LEASE LINE, FT. (Also to nearest drlg. unit line, if any)
660' lease line
660' drlg line

16. NO. OF ACRES IN LEASE
120

17. NO. OF ACRES ASSIGNED TO THIS WELL
40

18. DISTANCE FROM PROPOSED LOCATION* TO NEAREST WELL, DRILLING, COMPLETED, OR APPLIED FOR, ON THIS LEASE, FT.
None

19. PROPOSED DEPTH
3,000'

20. ROTARY OR CABLE TOOLS
Rotary

21. ELEVATIONS (Show whether DF, RT, GR, etc.)
3,509' Ground

22. APPROX. DATE WORK WILL START*
August 1, 1982

23. PROPOSED CASING AND CEMENTING PROGRAM

SIZE OF HOLE	SIZE OF CASING	WEIGHT PER FOOT	SETTING DEPTH	QUANTITY OF CEMENT
20"	16"	75#	40'	Readi-Mix to Surface
12 1/4"	8 5/8"	24#	480'	240 cu. ft. to surface
7 7/8"	5 1/2"	14#	3000'	520 cu. ft. into 8 5/8" csg.

RECEIVED
JUL 16 1982

OIL & GAS
U.S. GEOLOGICAL SURVEY

IN ABOVE SPACE DESCRIBE PROPOSED PROGRAM: If proposal is to deepen or plug back, give data on present productive zone and proposed new productive zone. If proposal is to drill or deepen directionally, give pertinent data on subsurface locations and measured and true vertical depths. Give blowout preventer program, if any.

24. SIGNED Melva Knippling TITLE Unit Head DATE July 14, 1982

(This space for Federal or State office use)

PERMIT NO. _____ APPROVAL DATE _____

APPROVED BY _____ TITLE _____
CONDITIONS OF APPROVAL, IF ANY:

APPROVED
DATE
AUG 9 1982
James A. Gillham
JAMES A. GILLHAM
DISTRICT SUPERVISOR

RECEIVED

Federal Lse. No. _____ All distances must be from the outer boundaries of the Section.

Operator Exxon Corporation		Lease Lakewood Federal		Well No. AUG 11 1982 1
Unit Letter 0	Section 34	Township 19 S	Range 25 E	County Eddy O. C. D.
Actual Footage Location of Well: 660 feet from the South line and 1993 feet from the East line				ARTESIA, OFFICE
Ground Level Elev: 3509	Producing Formation Yeso/Glorjeta	Pool Wildcat	Dedicated Acreage: 40 Acres	

1. Outline the acreage dedicated to the subject well by colored pencil or hachure marks on the plat below.
2. If more than one lease is dedicated to the well, outline each and identify the ownership thereof (both as to working interest and royalty).
3. If more than one lease of different ownership is dedicated to the well, have the interests of all owners been consolidated by communitization, unitization, force-pooling, etc?

Yes No If answer is "yes," type of consolidation _____

If answer is "no," list the owners and tract descriptions which have actually been consolidated. (Use reverse side of this form if necessary.) _____

No allowable will be assigned to the well until all interests have been consolidated (by communitization, unitization, forced-pooling, or otherwise) or until a non-standard unit, eliminating such interests, has been approved by the Commission.

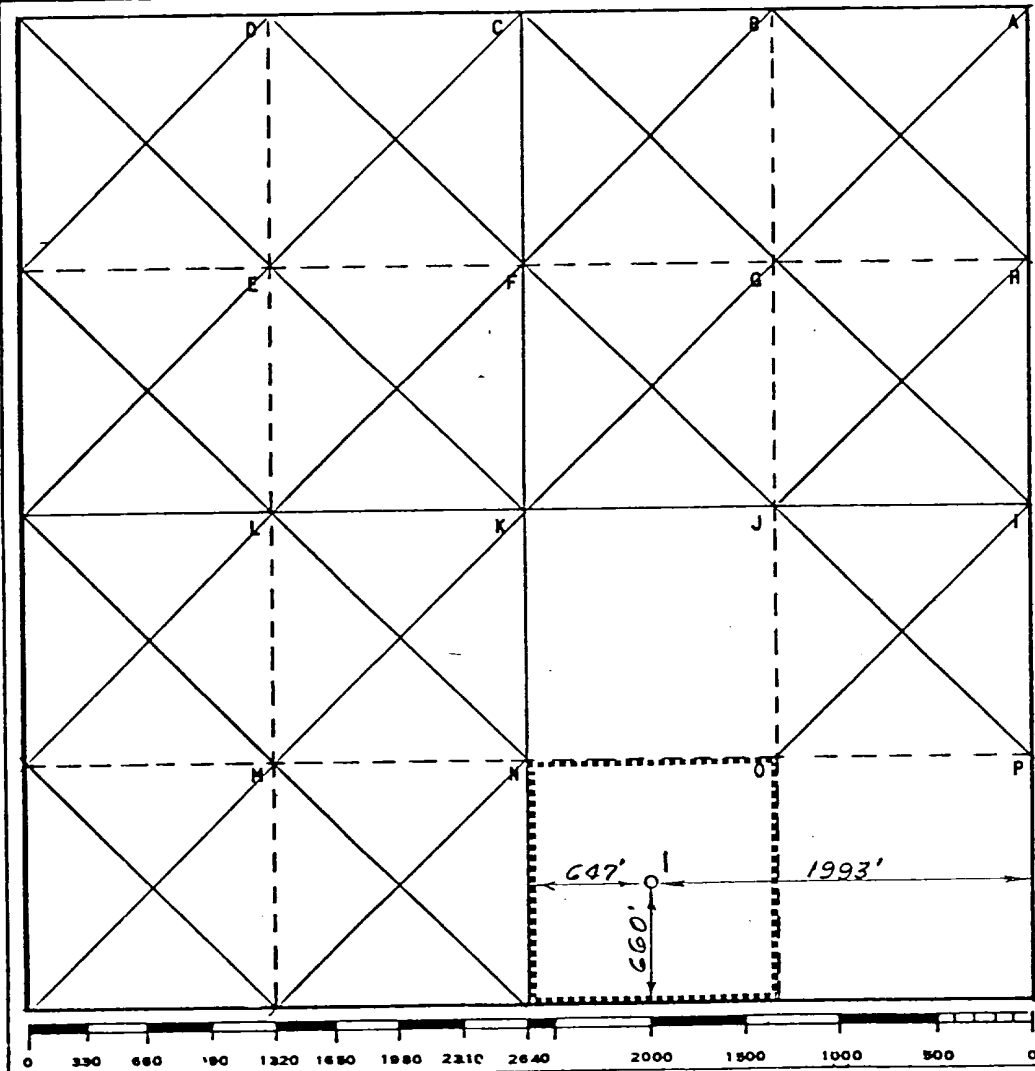

CERTIFICATION

I hereby certify that the information contained herein is true and complete to the best of my knowledge and belief.

Name
Melba Krupling

Position
UNIT HEAD

Company Exxon Corporation
 Box 1600 Midland, Texas

Date
7-14-82

I hereby certify that the well location shown on this plat was plotted from field notes of actual surveys made by me or under my supervision, and that the same is true and correct to the best of my knowledge and belief.

Date Surveyed
7-13-82

Registered Professional Engineer and/or Land Surveyor
 H. S. Mesterfeld

Certificate No.
1382

5.7 Miles W/SW of Lakewood, New Mexico

C.E. Sec. File No. W-A-7766-A

MIDLAND DRILLING ORGANIZATION

BLOWOUT PREVENTER SPECIFICATION

TYPE I

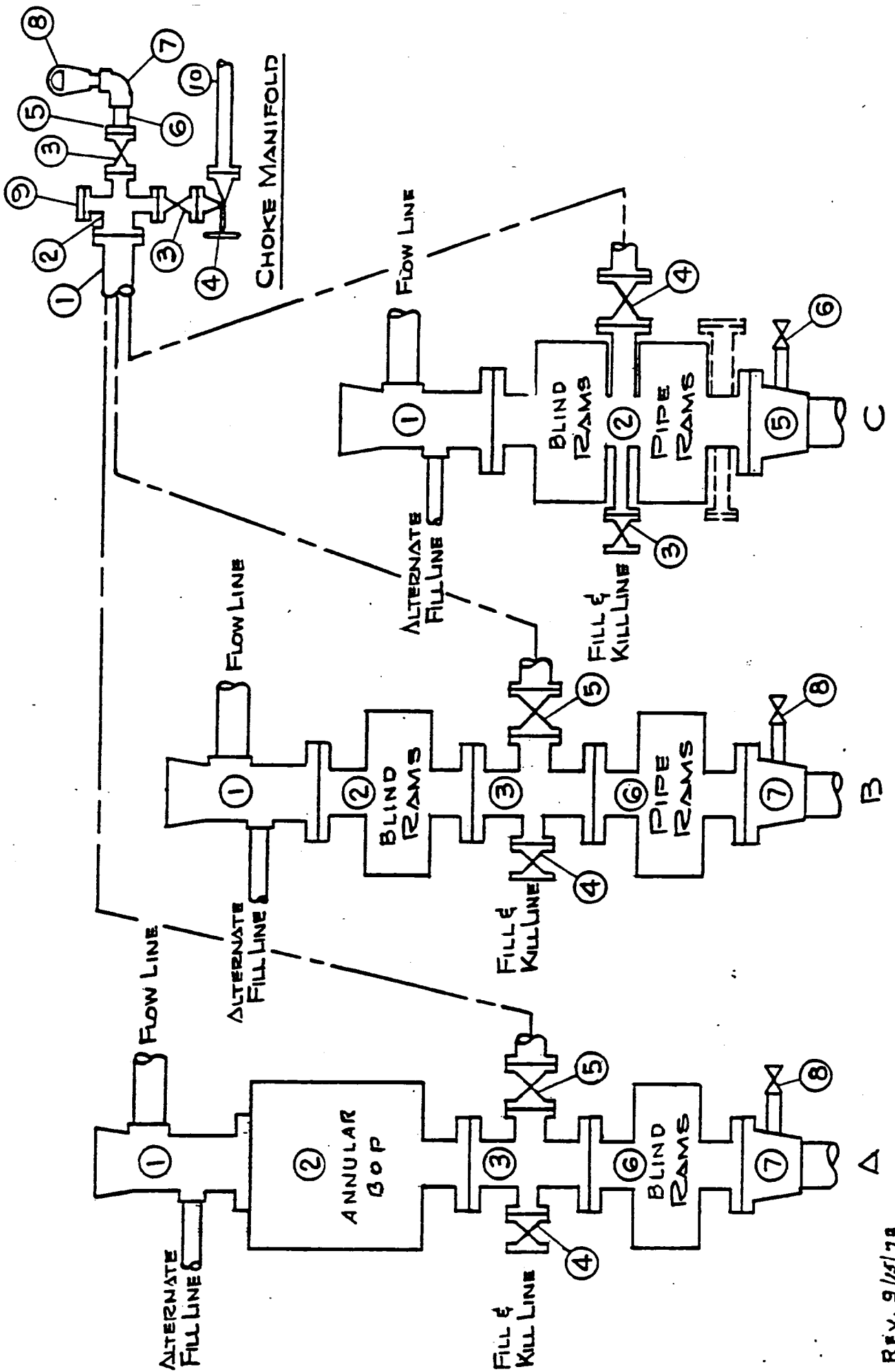

Exxon Corporation
 Lakewood Federal Well #1
 1993' FEL and 660' FSL
 Sec. 34, T19S, R25E
 Eddy County, New Mexico
 Federal Lease No. NM-31200

1. The geologic name of the surface formation: Recent.

2. The estimated tops of important geologic markers:

Yates	450'
Capitan	700'
Seven Rivers	1200'
San Andres	2300'
Yeso	2400'

3. The estimated depths at which anticipated water, oil, gas, or other mineral bearing formations are expected to occur:

Water	50'
Oil	2400'

4. Proposed Casing Program:

<u>String</u>	<u>Size</u>	<u>Weight/Grade</u>	<u>Condition</u>	<u>Depth Interval</u>
Surface	8-5/8"	24#/K-55	New or Used	0- 480'
Production	5 1/2"	14#/K-55	New or Used	0-3000'

5. Minimum specifications for pressure control equipment:

- a. Wellhead Equipment - Threaded type 2000 spi WP for 8-5/8" x 5-1/2" casing program and 2-7/8" tubing.
- b. Blowout Preventers - Refer to attached drawing and list of equipment titled "Type I-C" for description of BOP stack and choke manifold.
- c. BOP Control Unit - Unit will be hydraulically operated and have at least 4 control stations.
- d. Testing - When installed on 8-5/8" surface casing the BOP stack will be tested to a low pressure (200-300 psi) and to 2000 psi. Casing rams will be tested in like manner when installed prior to running production casing. An operational test of the blowout preventers will be performed on each round trip (but not more than once each day); the annular and pipe ram preventers will be closed on drill pipe, and the blind rams will be closed while pipe is out of the hole.

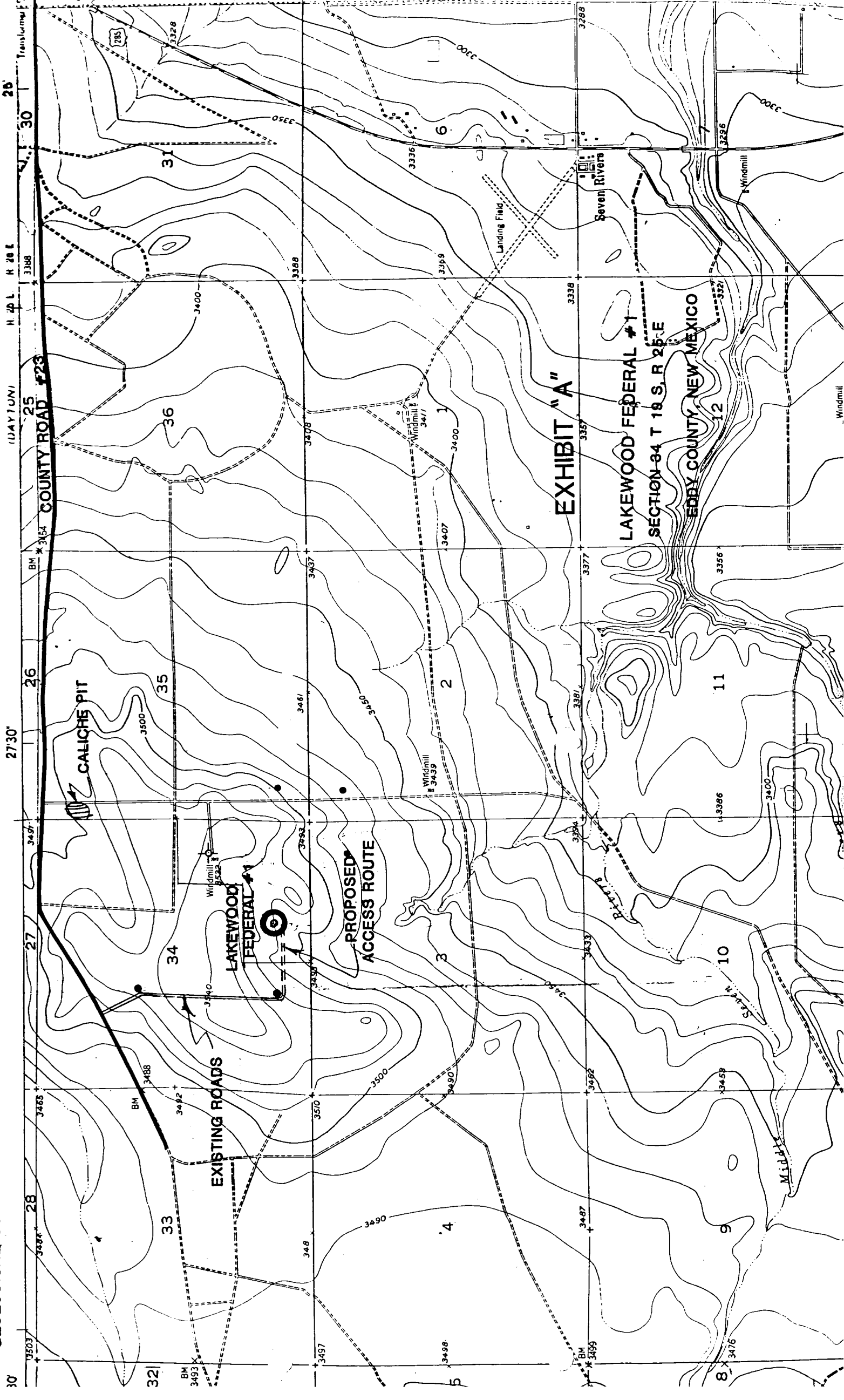
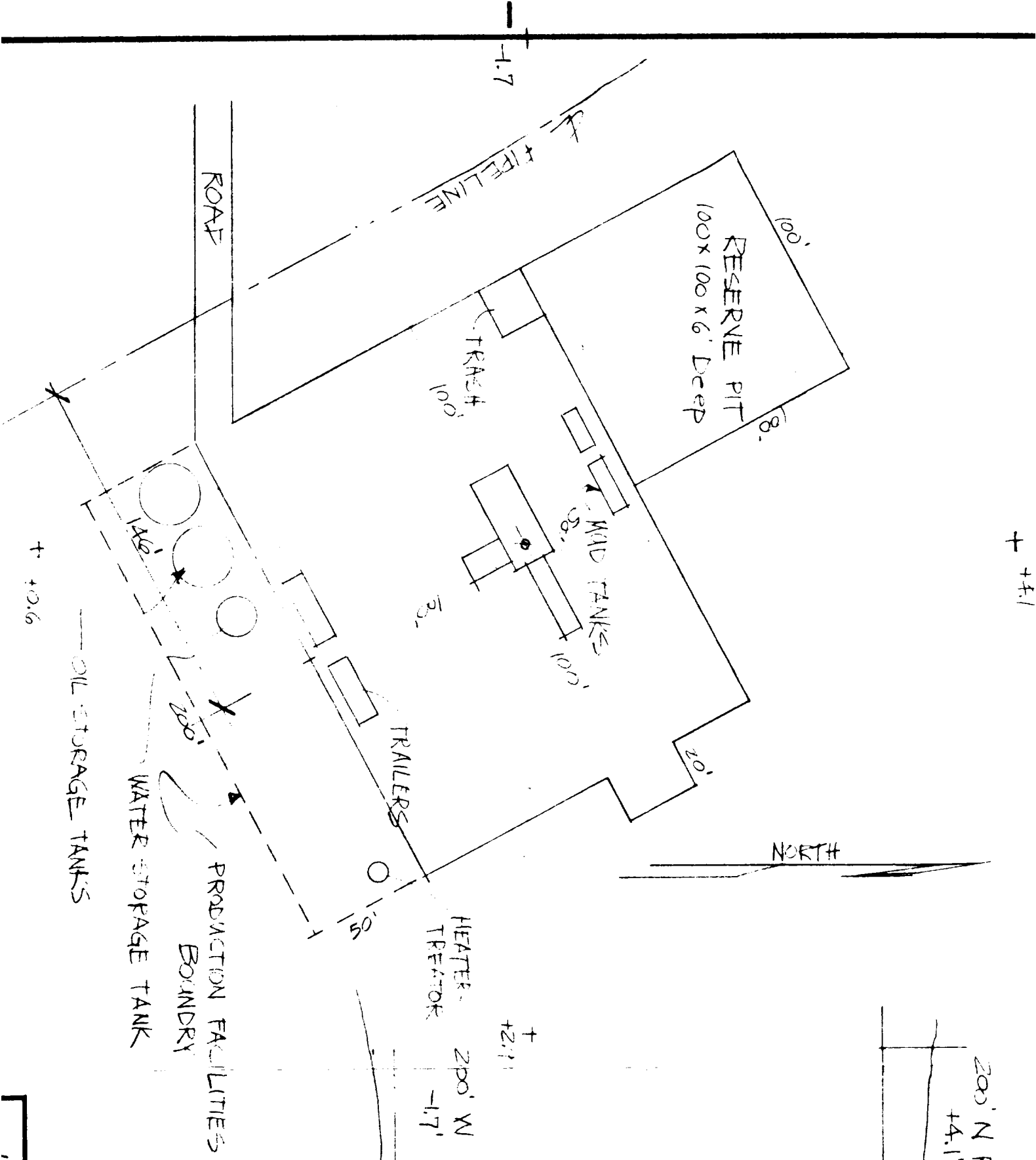

EXHIBIT "A"

LAKWOOD FEDERAL #1
 SECTION 84 T 18 S. R 26 E
 EDDY COUNTY, NEW MEXICO

30
 28
 27
 26
 25
 30
 31
 32
 2803
 3484
 3483
 3482
 3488
 3493
 3497
 3498
 3499
 3500
 3507
 3510
 3517
 3520
 3523
 3524
 3525
 3526
 3527
 3528
 3529
 3530
 3531
 3532
 3533
 3534
 3535
 3536
 3537
 3538
 3539
 3540
 3541
 3542
 3543
 3544
 3545
 3546
 3547
 3548
 3549
 3550
 3551
 3552
 3553
 3554
 3555
 3556
 3557
 3558
 3559
 3560
 3561
 3562
 3563
 3564
 3565
 3566
 3567
 3568
 3569
 3570
 3571
 3572
 3573
 3574
 3575
 3576
 3577
 3578
 3579
 3580
 3581
 3582
 3583
 3584
 3585
 3586
 3587
 3588
 3589
 3590
 3591
 3592
 3593
 3594
 3595
 3596
 3597
 3598
 3599
 3600
 3601
 3602
 3603
 3604
 3605
 3606
 3607
 3608
 3609
 3610
 3611
 3612
 3613
 3614
 3615
 3616
 3617
 3618
 3619
 3620
 3621
 3622
 3623
 3624
 3625
 3626
 3627
 3628
 3629
 3630
 3631
 3632
 3633
 3634
 3635
 3636
 3637
 3638
 3639
 3640
 3641
 3642
 3643
 3644
 3645
 3646
 3647
 3648
 3649
 3650
 3651
 3652
 3653
 3654
 3655
 3656
 3657
 3658
 3659
 3660
 3661
 3662
 3663
 3664
 3665
 3666
 3667
 3668
 3669
 3670
 3671
 3672
 3673
 3674
 3675
 3676
 3677
 3678
 3679
 3680
 3681
 3682
 3683
 3684
 3685
 3686
 3687
 3688
 3689
 3690
 3691
 3692
 3693
 3694
 3695
 3696
 3697
 3698
 3699
 3700
 3701
 3702
 3703
 3704
 3705
 3706
 3707
 3708
 3709
 3710
 3711
 3712
 3713
 3714
 3715
 3716
 3717
 3718
 3719
 3720
 3721
 3722
 3723
 3724
 3725
 3726
 3727
 3728
 3729
 3730
 3731
 3732
 3733
 3734
 3735
 3736
 3737
 3738
 3739
 3740
 3741
 3742
 3743
 3744
 3745
 3746
 3747
 3748
 3749
 3750
 3751
 3752
 3753
 3754
 3755
 3756
 3757
 3758
 3759
 3760
 3761
 3762
 3763
 3764
 3765
 3766
 3767
 3768
 3769
 3770
 3771
 3772
 3773
 3774
 3775
 3776
 3777
 3778
 3779
 3780
 3781
 3782
 3783
 3784
 3785
 3786
 3787
 3788
 3789
 3790
 3791
 3792
 3793
 3794
 3795
 3796
 3797
 3798
 3799
 3800
 3801
 3802
 3803
 3804
 3805
 3806
 3807
 3808
 3809
 3810
 3811
 3812
 3813
 3814
 3815
 3816
 3817
 3818
 3819
 3820
 3821
 3822
 3823
 3824
 3825
 3826
 3827
 3828
 3829
 3830
 3831
 3832
 3833
 3834
 3835
 3836
 3837
 3838
 3839
 3840
 3841
 3842
 3843
 3844
 3845
 3846
 3847
 3848
 3849
 3850
 3851
 3852
 3853
 3854
 3855
 3856
 3857
 3858
 3859
 3860
 3861
 3862
 3863
 3864
 3865
 3866
 3867
 3868
 3869
 3870
 3871
 3872
 3873
 3874
 3875
 3876
 3877
 3878
 3879
 3880
 3881
 3882
 3883
 3884
 3885
 3886
 3887
 3888
 3889
 3890
 3891
 3892
 3893
 3894
 3895
 3896
 3897
 3898
 3899
 3900
 3901
 3902
 3903
 3904
 3905
 3906
 3907
 3908
 3909
 3910
 3911
 3912
 3913
 3914
 3915
 3916
 3917
 3918
 3919
 3920
 3921
 3922
 3923
 3924
 3925
 3926
 3927
 3928
 3929
 3930
 3931
 3932
 3933
 3934
 3935
 3936
 3937
 3938
 3939
 3940
 3941
 3942
 3943
 3944
 3945
 3946
 3947
 3948
 3949
 3950
 3951
 3952
 3953
 3954
 3955
 3956
 3957
 3958
 3959
 3960
 3961
 3962
 3963
 3964
 3965
 3966
 3967
 3968
 3969
 3970
 3971
 3972
 3973
 3974
 3975
 3976
 3977
 3978
 3979
 3980
 3981
 3982
 3983
 3984
 3985
 3986
 3987
 3988
 3989
 3990
 3991
 3992
 3993
 3994
 3995
 3996
 3997
 3998
 3999
 4000



HEATER-TREATOR
 200' W R.P.
 -17'

1" = 50'
 CROSS-SECTIONS



200' E.R.P.
 +2.9'

EXHIBIT "B"