

R. 25 E.

T.
19
S.

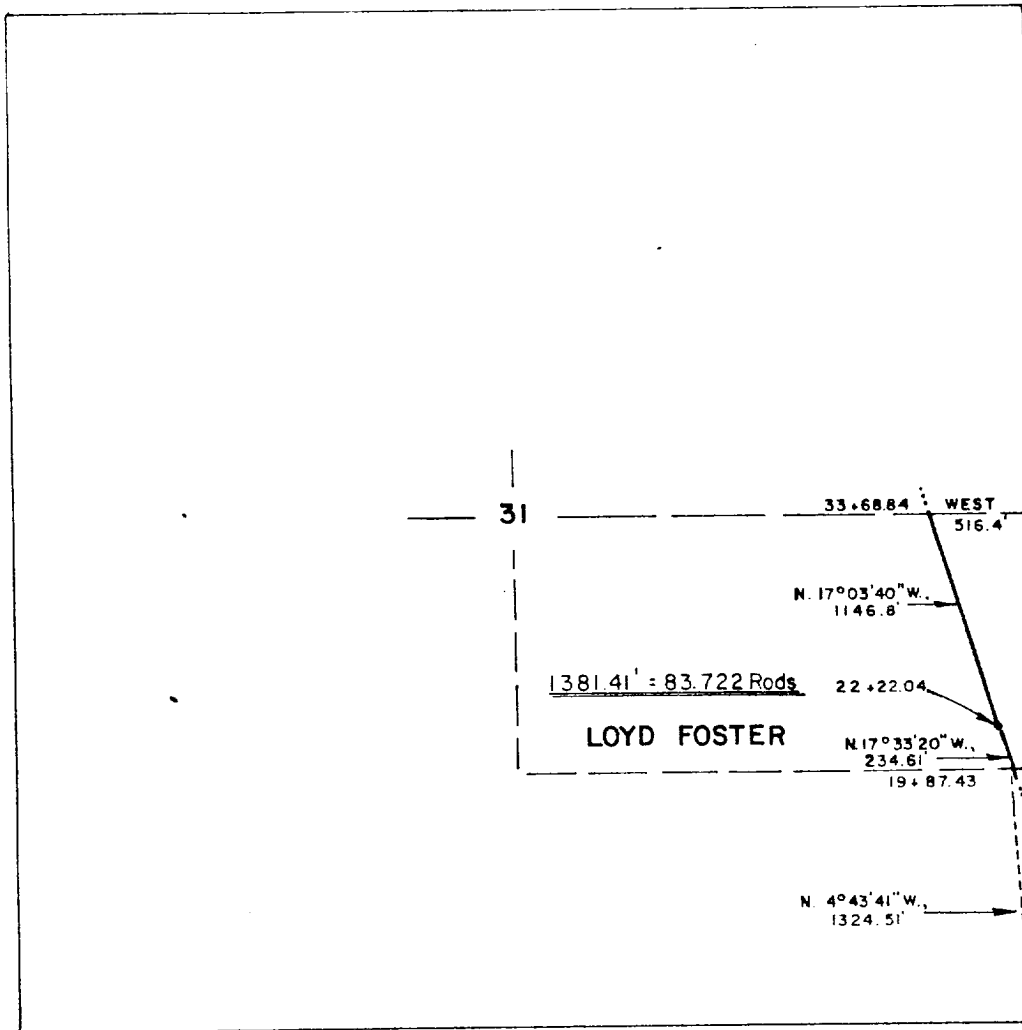

Description;

A Salt Water Pipeline right-of-way 30 feet wide, being 15 feet to the left and right of the following described centerline.

Beginning at Sta. 19+87.43, a point being N. 4°43'41"W., 1324.51 feet distant from the Southeast Corner of Section 31, Township 19 South, Range 25 East, N.M.P.M., Eddy County, New Mexico. Thence N.17°33'20"W., 234.61 feet to Sta. 22+22.04. Thence N.17°03'40"W., 1146.8 feet to Sta. 33+68.84, a point being West 516.4 feet distant from the Northeast Corner of the Southeast Quarter of said Section 31.

1381.41 feet = 83.722 Rods, more or less.

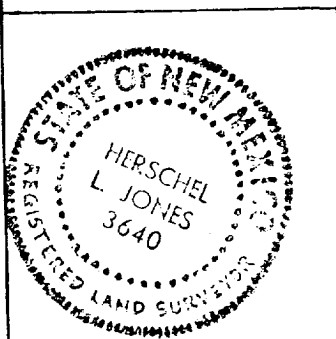

CERTIFICATE OF SURVEY:

I, Herschel L. Jones, hereby certify that I am the Registered Land Surveyor who prepared the above plat from field notes of actual surveys made under my direction and that the same are true and correct to the best of my knowledge and belief.

Herschel L. Jones
Gary L. Jones

R.L.S. No. 3640
R.L.S. No. 7977

COMPANY	JOB	DATE	SCALE	FILE NO
GETTY OIL COMPANY	SALT WATER DISPOSAL LINE	5/10/83	1"=1000'	

GENERAL SURVEYING COMPANY