

R. 25 E.

T.
19
S.

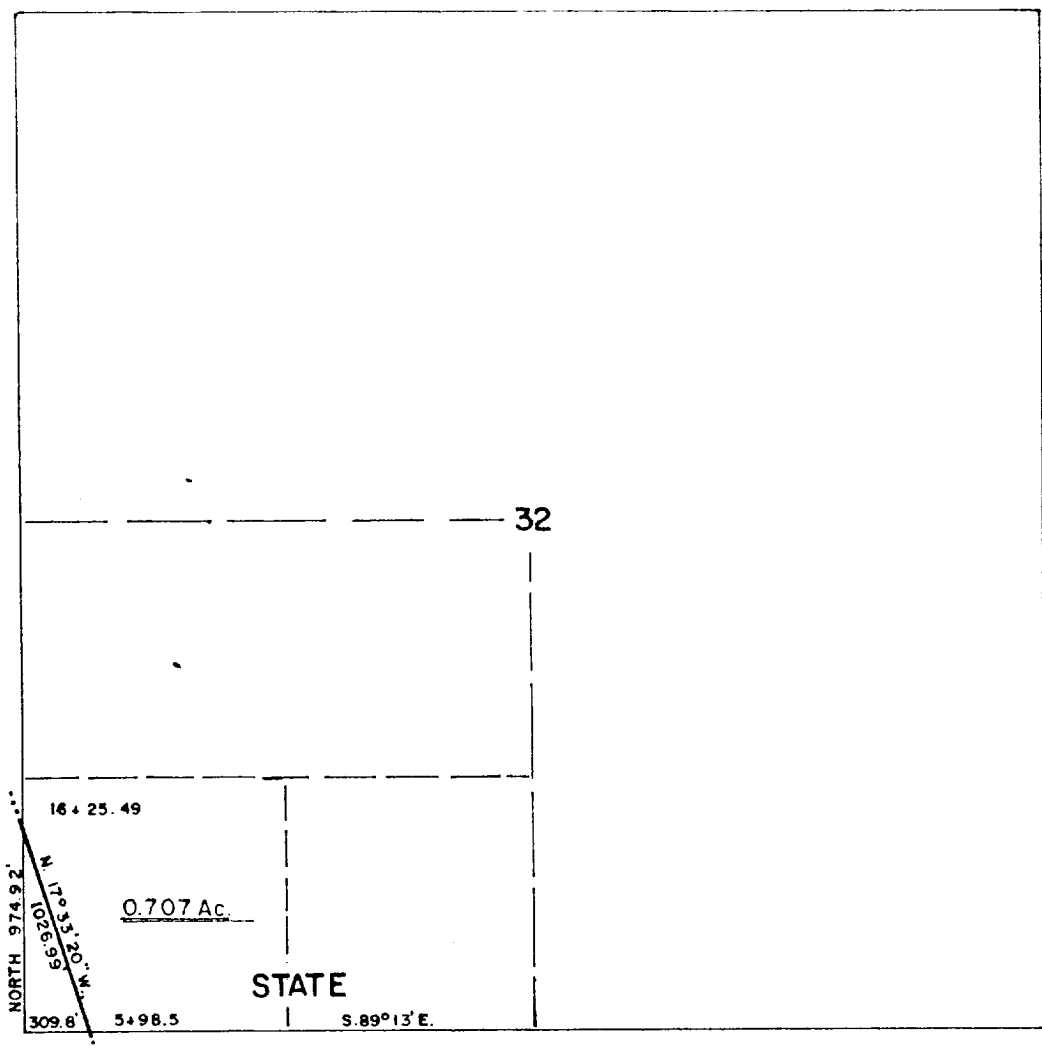

Description;

A Salt Water Pipeline right-of-way 30 feet wide, being 15 feet to the left and right of the following described centerline.

Beginning at Sta. 5+98.5, a point being S. 89°13' E., 309.8 feet distant from the Southwest Corner of Section 32, Township 19 South, Range 25 East, N.M.P.M., Eddy County, New Mexico. Thence N.17°33'20"W., 1026.99 feet to Sta. 16+25.49, a point being North 974.92 feet distant from the Southwest Corner of Said Section 32.

Said Tract contains 0.707 Acres, more or less, all of which lie in the Southwest Quarter of the Southwest Quarter (SW $\frac{1}{4}$ SW $\frac{1}{4}$) of said Section 32.

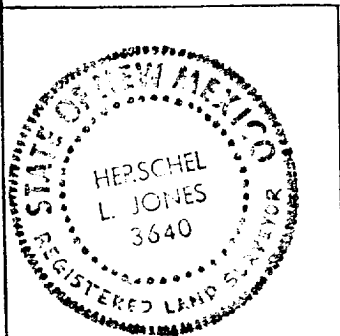

CERTIFICATE OF SURVEY:

I, Herschel L. Jones, hereby certify that I am the Registered Land Surveyor who prepared the above plat from field notes of actual surveys made under my direction and that the same are true and correct to the best of my knowledge and belief.

Herschel L. Jones
Gary L. Jones

R.L.S. No. 3640
R.L.S. No. 7977

COMPANY	JOB	DATE	SCALE	FILE NO
GETTY OIL COMPANY	SALT WATER DISPOSAL LINE	5/10/83	1"=1000'	

GENERAL SURVEYING COMPANY