

GETTY OIL COMPANY

R. 24 E.

R. 25 E.

Exhibit "D"
Salt Water Disposal Line
to connect DD Federal 24 #1,
Sec. 24, T.19S., R.24E., Eddy
County, New Mexico.

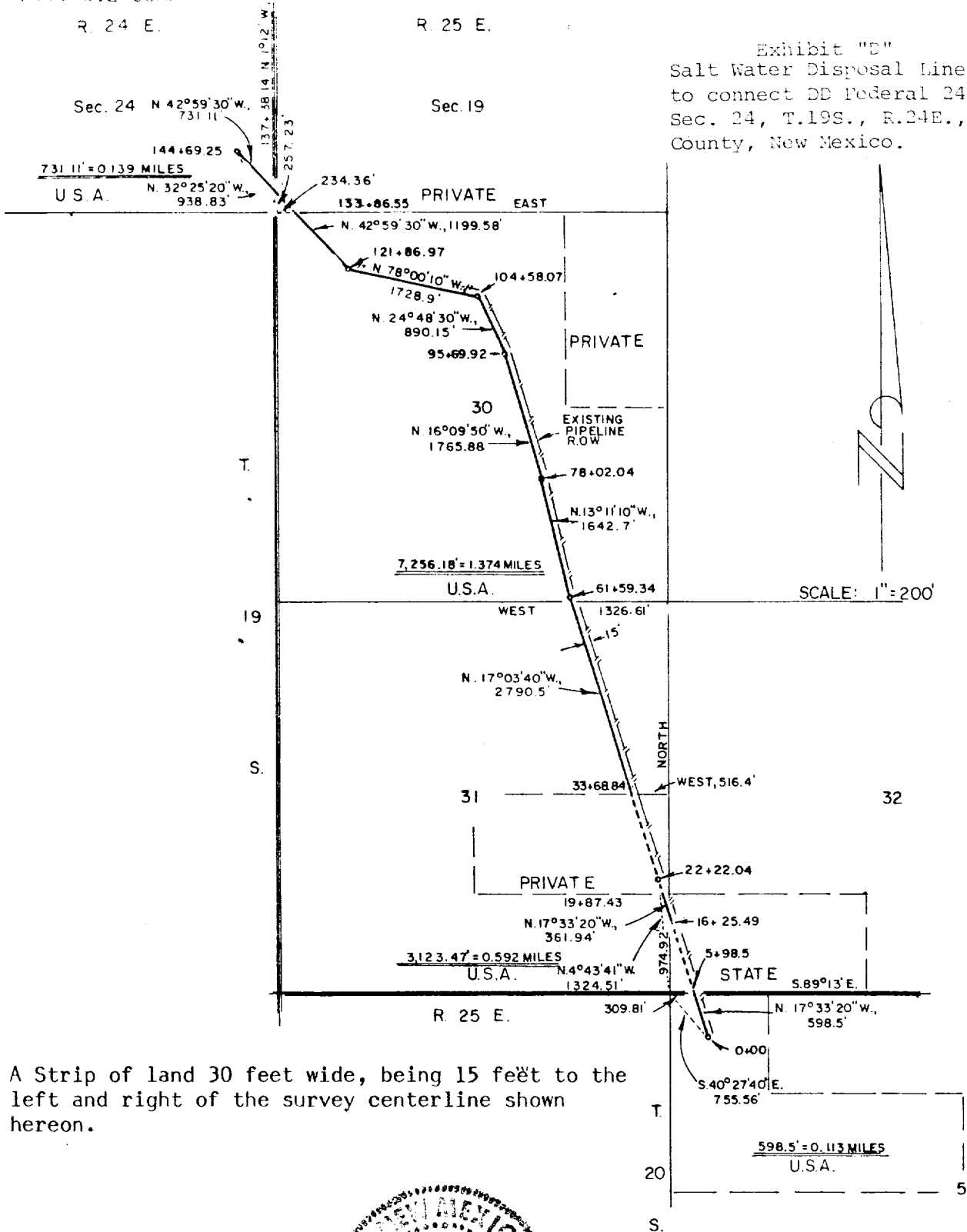

A Strip of land 30 feet wide, being 15 feet to the left and right of the survey centerline shown hereon.

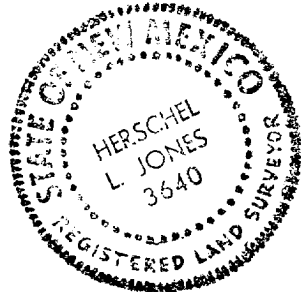

CERTIFICATE OF SURVEY:

I, Herschel L. Jones, hereby certify that I am Registered Land Surveyor employed by GETTY OIL COMPANY to make the survey of the PIPELINE described and shown on this map, commencing on the 6th day of MAY and ending on the 7th day of MAY, 1983 and that such survey is accurately represented on this map.

HERSCHEL L. JONES N.M.R.L.S. No. 3640

APPLICANTS STATEMENT:

This is to certify that HERSCHEL L. JONES, who subscribed the statement hereon, is the person employed by the undersigned applicant to prepare this map, which has been adopted as the approximate final location of the works thereby shown, that this map is filed as a part of the complete application and order that the applicant may obtain the benefits of the Act of October, 1976, and I further certify that the tract herein is for a

ATTEST

TITLE

GENERAL SURVEYING, INC.