

DISTRICT I
P.O. Box 1980, Hobbs, NM 88240

DISTRICT II
P.O. Drawer DD, Artesia, NM 88210

DISTRICT III
1000 Rio Brazos Rd., Aztec, NM 87410

OIL CONSERVATION DIVISION

2040 Pacheco St.
Santa Fe, NM 87505

WELL API NO. 30-015-24568
Indicate Type of Lease STATE FEE <input checked="" type="checkbox"/>
State Oil & Gas Lease No.
Lease Name or Unit Agreement Name South Boyd 27
Well No. 1
Pool name or Wildcat Dagger Draw, Upper Penn, North
Well Location Unit Letter F 1980 Feet From The North Line and 1980 Feet From The West Line Section 27 Township 19S Range 25E NMPM Eddy County
Elevation (Show whether DF, RKB, RT, GR, etc.) 3455' GR

11

Check Appropriate Box to Indicate Nature of Notice, Report, or Other Data

NOTICE OF INTENTION TO:

PERFORM REMEDIAL WORK ☐ PLUG AND ABANDON ☐
TEMPORARILY ABANDON ☐ CHANGE PLANS ☐
PULL OR ALTER CASING ☐
OTHER: ☐

SUBSEQUENT REPORT OF:

REMEDIAL WORK ☐ ALTERING CASING ☐
COMMENCE DRILLING OPNS. ☐ PLUG AND ANBANDONMENT ☐
CASING TEST AND CEMENT JOB ☐
OTHER: Temporarily Abandon ☒

Describe Proposed or Completed Operations (Clearly state all pertinent details, and give pertinent dates, including estimated date of starting any proposed work) SEE RULE 1103.

Nearburg Producing Company has temporarily abandon the above referenced well.

- 1.) MIRU well service unit on 10/16/01.
- 2.) POOH w/ production equipment.
- 3.) Set CIBP at 6896'.
- 4.) Circulate with pkr fluid on 10/17/01.
- 5.) Run M.I.T. @ 500# for 30 mins test pressure 10/17/01.
- 6.) RDMO well service unit on 10/17/01.

Temporary Abandoned Status approved
until 10-29-02



I hereby certify that the information above is true and complete to the best of my knowledge and belief.

SIGNATURE Kim Stewart TITLE Regulatory Analyst DATE 10-29-2001
TYPE OR PRINT NAME Kim Stewart TELEPHONE NO 915/686-8235

(This space for State Use)

APPROVED BY

TITLE

DATE

CONDITIONS OF APPROVAL, IF ANY:

Compliance Officer

11-09-01

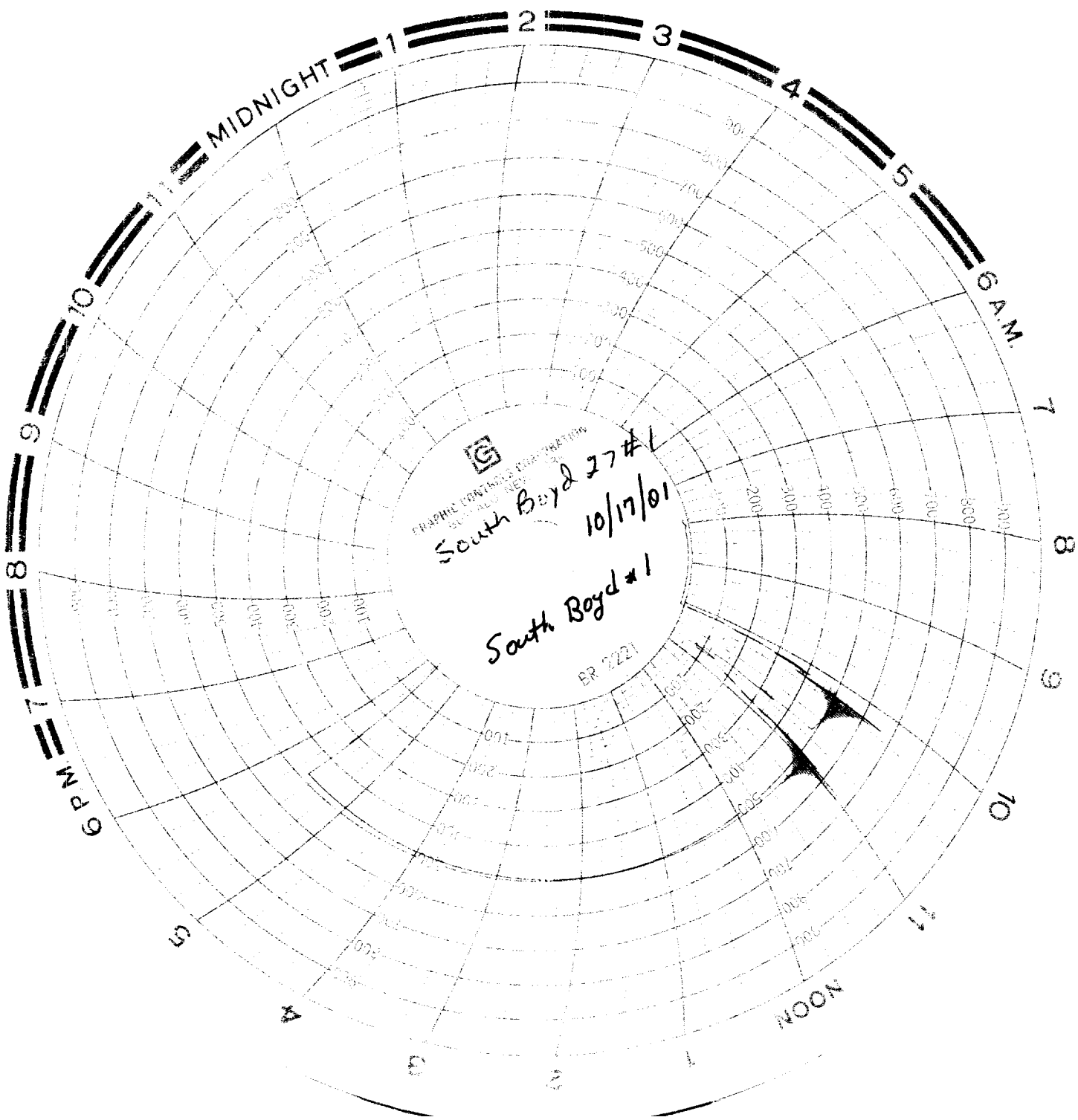

GRAPHIC CONTROLS CORPORATION
SURFACE ANALYSIS

South Boyd 27#1
10/17/01

South Boyd #1
ER 7221

