

NO. OF COPIES RECEIVED	
DISTRIBUTION	
SANTA FE	<input checked="" type="checkbox"/>
FILE	<input checked="" type="checkbox"/>
U.S.G.S.	<input checked="" type="checkbox"/>
LAND OFFICE	<input checked="" type="checkbox"/>
OPERATOR	<input checked="" type="checkbox"/>

NEW MEXICO OIL CONSERVATION COMMISSION

Form C-101
Revised 1-1-65

RECEIVED BY
MAR 13 1984
O. C. D.
ARTESIA, OFFICE

A. Indicate Type of Lease STATE <input checked="" type="checkbox"/> FEE <input type="checkbox"/>
B. State Oil & Gas Lease No. L-1022

APPLICATION FOR PERMIT TO DRILL, DEEPEN, OR PLUG BACK

1a. Type of Work DRILL <input checked="" type="checkbox"/> DEEPEN <input type="checkbox"/> PLUG BACK <input type="checkbox"/>		7. Unit Agreement Name
b. Type of Well OIL WELL <input checked="" type="checkbox"/> GAS WELL <input type="checkbox"/> OTHER <input type="checkbox"/> SINGLE ZONE <input checked="" type="checkbox"/> MULTIPLE ZONE <input type="checkbox"/>		8. Farm or Lease Name Guajalote State
2. Name of Operator MorOilCo, Inc.		9. Well No. #1
3. Address of Operator P.O. Drawer I, Artesia, NM 88210		10. Field and Pool, or Wildcat Turkey Track SR-Q-G-8
4. Location of Well UNIT LETTER J LOCATED 1980' FEET FROM THE South LINE AND 1980' FEET FROM THE East LINE OF SEC. 5 TWP. 19 RGE. 29 NMPM		12. County Eddy
19. Proposed Depth 3300'		19A. Formation San Andres
20. Rotary or C.T. Rotary		21. Approx. Date Work will start ASAP
21. Operations (Show whether DE, RT, etc.) 3403.1' GL		21A. Kind & Status Plug. Bond Blanket Bond
21B. Drilling Contractor WEK		

PROPOSED CASING AND CEMENT PROGRAM

SIZE OF HOLE	SIZE OF CASING	WEIGHT PER FOOT	SETTING DEPTH	SACKS OF CEMENT	EST. TOP
12-1/4"	8-5/8"	23#	350'		Circulate
4-7/8"	4-1/2"	9.5#	3300'	450 sx, Class C	

Logs to evaluate zone of interest will be run.

BOP will be flanged to 8-5/8" casing and tested before drilling out.

180 DAYS
9-14-84
STILL UNDERWAY

IN ABOVE SPACE DESCRIBE PROPOSED PROGRAM; IF PROPOSAL IS TO DEEPEN OR PLUG BACK, GIVE DATA ON PRESENT PRODUCTIVE ZONE AND PROPOSED NEW PRODUCTIVE ZONE. GIVE BLOWOUT PREVENTER PROGRAM, IF ANY.

I hereby certify that the information above is true and complete to the best of my knowledge and belief.

Signed Frank I. Morgan Title Operator Date March 12, 1984

(This space for State Use)

APPROVED BY Mike Walker TITLE OIL AND GAS INSPECTOR DATE MAR 14 1984

CONDITIONS OF APPROVAL, IF ANY:

Post a RT
SR-127f Bk
3-16-84

NEW MEXICO OIL CONSERVATION COMMISSION
WELL LOCATION AND ACREAGE DEDICATION PLAT

Form C-102
Supersedes C-128
Effective 1-1-65

All distances must be from the outer boundaries of the Section

Operator MOROIL CO, Inc.			Lease GUAJALOTE STATE		Well No. 1
Section 5	Township 19S	Range 29E	County EDDY		
A. Well Location Location of Well:					
1980 feet from the SOUTH line and		1980 feet from the EAST line			
Ground Level Elev. 3403.1	Producing Formation San Andres	Pool <i>Und. Loco Hill - Q-G-SA</i> Turkey Track SR-Q-G-SA		Dedicated Acreage: 40 Acres	

1. Outline the acreage dedicated to the subject well by colored pencil or hachure marks on the plat below.
2. If more than one lease is dedicated to the well, outline each and identify the ownership thereof (both as to working interest and royalty).
3. If more than one lease of different ownership is dedicated to the well, have the interests of all owners been consolidated by communitization, unitization, force-pooling, etc?

☐ Yes ☐ No If answer is "yes," type of consolidation _____

If answer is "no," list the owners and tract descriptions which have actually been consolidated. (Use reverse side of this form if necessary.) _____

No allowable will be assigned to the well until all interests have been consolidated (by communitization, unitization, forced-pooling, or otherwise) or until a non-standard unit, eliminating such interests, has been approved by the Commission.

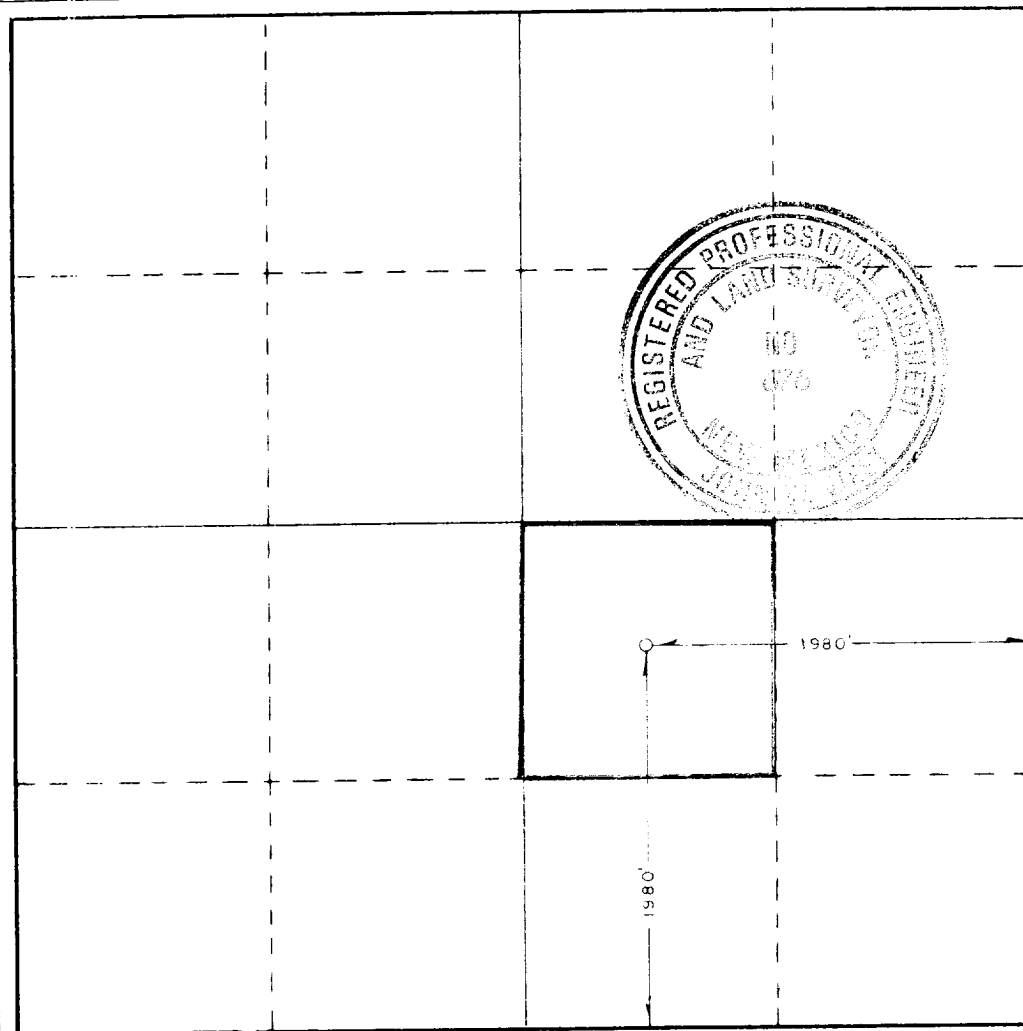

CERTIFICATION

I hereby certify that the information contained herein is true and complete to the best of my knowledge and belief

Frank S. Morgan

Name
Frank S. Morgan

Position
Operator

Company
MorOilCo, Inc.

Date
March 7, 1984

I hereby certify that the well location shown on this plat was plotted from field notes of actual surveys made by me or under my supervision, and that the same is true and correct to the best of my knowledge and belief.

Date Surveyed

2/18/84

Registered Professional Engineer and/or Land Surveyor

John W. West

Certificate No. **JOHN W. WEST, 676**
RONALD J. EIDSON, 3239

0 300 600 900 1200 1500 1800 2100 2400 2700 3000