

# LaRue Drilling Co., Inc. — Oil Well Drilling Contractors

P. O. BOX ~~202~~ ARTESIA, NEW MEXICO 88210  
470

January 17, 1986

Mitchell Energy Corporation  
200 N. Loraine  
Suite 1000  
Midland, TX 79701

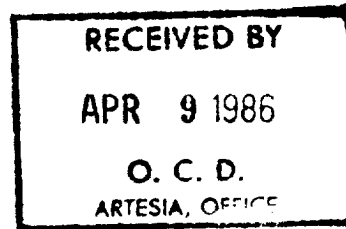

PRODUCTION  
APR 7 1986  
CONTINENTAL REGION

✓  
Re: Conoco "7" State #13  
1980' FSL & 1980' FEL  
Sec. 7, T19S, R29E  
Eddy County, New Mexico

Gentlemen:

The following is a Deviation Survey for the above captioned well.

| DEPTH | DEVIATION |
|-------|-----------|
| 358'  | 3/4°      |
| 862'  | 3/4°      |
| 1384' | 3/4°      |
| 1911' | 1°        |
| 2407' | 1 1/4°    |
| 2771' | 1°        |

Very truly yours,

B. N. Muncy Jr.  
Secretary

STATE OF NEW MEXICO §  
COUNTY OF EDDY §

The foregoing was acknowledged before me this 17th day of January, 1986.

NOTARY PUBLIC



100-100000

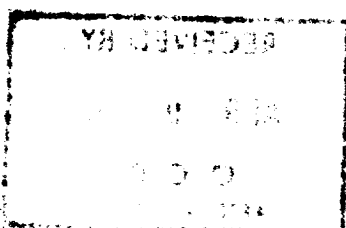

100-100000