

RECEIVED

AUG 20 '90

O. G. D.  
ARTESIA, OFFICE

Form 3160--5  
(November 1983)  
(Formerly 9-331)

UNITED STATES  
DEPARTMENT OF THE INTERIOR  
BUREAU OF LAND MANAGEMENT

SUBMIT IN TRIPPLICATE\*  
(Other instructions on re-  
verse side)

Budget Bureau No. 1004-1  
Expires August 31, 1985

5. LEASE DESIGNATION AND SERIAL

NM-025777

6. IF INDIAN, ALLOTTEE OR TRIBE NAME

7. UNIT AGREEMENT NAME

8. FARM OR LEASE NAME

Geronimo Federal

9. WELL NO.

2

10. FIELD AND POOL OR WILDCAT

Shugart Yates-7Rvrs-QN-G

11. SEC., T., R., M., OR B.L.S. AND  
SURVEY OR AREA

Sec. 24; T18S, R31E

12. COUNTY OR PARISH 13. STATE

Eddy

NM

1. OIL ☒ GAS ☐ OTHER ☐  
WELL WELL

2. NAME OF OPERATOR

Siete Oil and Gas Corporation ✓

3. ADDRESS OF OPERATOR

P.O. Box 2523 Roswell, NM 88202-2523

4. LOCATION OF WELL (Report location clearly and in accordance with any State requirements.\*  
See also space 17 below.)

At surface 950' FNL & 2310' FEL, NW¼NE¼, Unit Letter B

14. PERMIT NO.

30-015-25244

15. ELEVATIONS (Show whether DF, RT, GR, etc.)

3720' GR

16. Check Appropriate Box To Indicate Nature of Notice, Report, or Other Data

NOTICE OF INTENTION TO:

TEST WATER SHUT-OFF

PULL OR ALTER CASING

FRACTURE TREAT

MULTIPLE COMPLETE

SHOOT OR ACIDIZE

ABANDON\*

REPAIR WELL

CHANGE PLANS

(Other) lay WIW line

X

SUBSEQUENT REPORT OF:

WATER SHUT-OFF

FRACTURE TREATMENT

SHOOTING OR ACIDIZING

(Other)

REPAIRING WELL

ALTERING CASING

ABANDONMENT\*

(NOTE: Report results of multiple completion on Well  
Completion or Recompletion Report and Log form.)

17. DESCRIBE PROPOSED OR COMPLETED OPERATIONS (Clearly state all pertinent details, and give pertinent dates, including estimated date of starting any proposed work. If well is directionally drilled, give subsurface locations and measured and true vertical depths for all markers and zones pertinent to this work.)\*

Siete Oil & Gas Corp. respectfully requests permission to aly approx. 1024' of 2" fiberglass tubing on the surface for the above captioned well for water injection for our Shugart waterflood project. Enclosed is a plat showing the location of the proposed line.

18. I hereby certify that the foregoing is true and correct

SIGNED

Cathy Batley-Seely

TITLE

Drilling Technician

DATE

8/13/90

(This space for Federal or State office use)

APPROVED BY

TITLE

DATE

CONDITIONS OF APPROVAL, IF ANY:

\*See Instructions on Reverse Side

\* U.S.C. Section 1001, makes it a crime for any person knowingly and willfully to make to any department or agency of the states any false, fictitious or fraudulent statements or representations as to any matter within its jurisdiction.

## NEW MEXICO



A STRIP OF LAND 50.0 FEET WIDE, 1024.0 FEET OR 0.19 MILES IN LENGTH AND BEING 25.0 FEET LEFT AND 25.0 FEET RIGHT OF THE ABOVE PLATTED CENTERLINE SURVEY.



*J. W. West*  
JOHN W. WEST, N.M. P.E. & L.S. No. 676  
TEXAS R.P.S. No. 1138

Project Number	90-07-028	File Name	Pipeline\SOGC2\NJ
----------------	-----------	-----------	-------------------

SECTION 24, TOWNSHIP 18 SOUTH, RANGE 31 EAST, N.M.P.M.,  
EDDY COUNTY, NEW MEXICO

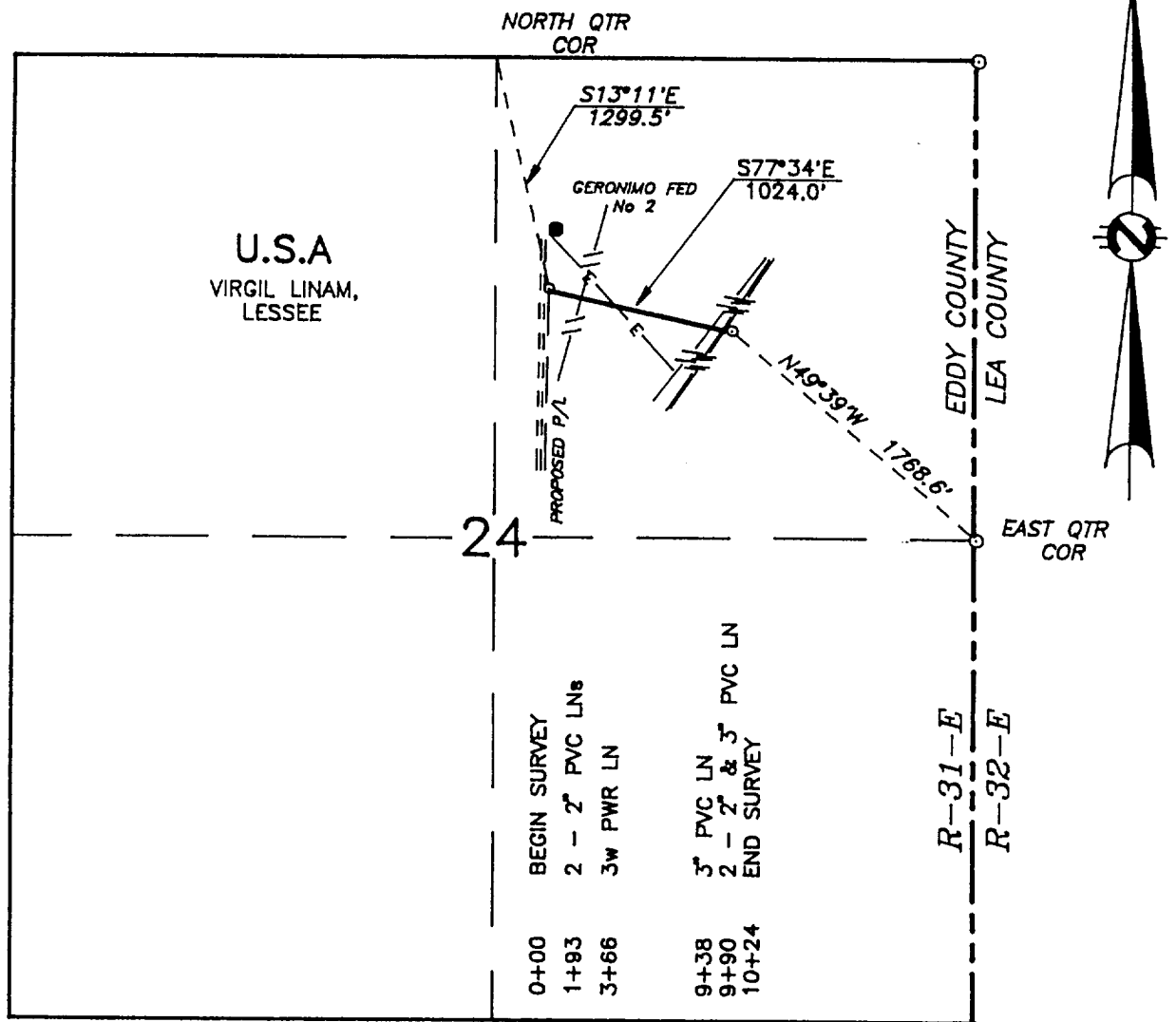

LEGAL DESCRIPTION

A STRIP OF LAND 50.0 FEET WIDE, 1024.0 FEET OR 0.19 MILES IN LENGTH  
AND BEING 25.0 FEET LEFT AND 25.0 FEET RIGHT OF THE ABOVE PLATTED  
CENTERLINE SURVEY.



I HEREBY CERTIFY THAT THIS PLAT WAS MADE  
FROM NOTES TAKEN IN THE FIELD IN A BONA FIDE  
SURVEY MADE UNDER MY SUPERVISION, AND THAT  
THE SAME IS TRUE AND CORRECT TO THE BEST  
OF MY KNOWLEDGE AND BELIEF.

*John W. West*  
JOHN W. WEST, N.M. P.E. & L.S. No. 676  
TEXAS R.P.S. No. 1138

SIETE OIL AND GAS CORP.

A PROPOSED 2" INJECTION LINE CROSSING  
FEDERAL LAND IN SECTION 24, TOWNSHIP 18  
SOUTH, RANGE 31 EAST, NMPM, EDDY COUNTY,  
NEW MEXICO

JOHN W. WEST ENGINEERING COMPANY  
CONSULTING ENGINEERS HOBBS, NEW MEXICO  
Scale 1" = 1000' Drawn By: Johnny Holmes Disk: JPH 16  
Date: 7-21-90 CK. Sheet 1 of 1 Sheets  
Project Number 90-07-028 File Name Pipeline\SOGC2INJ

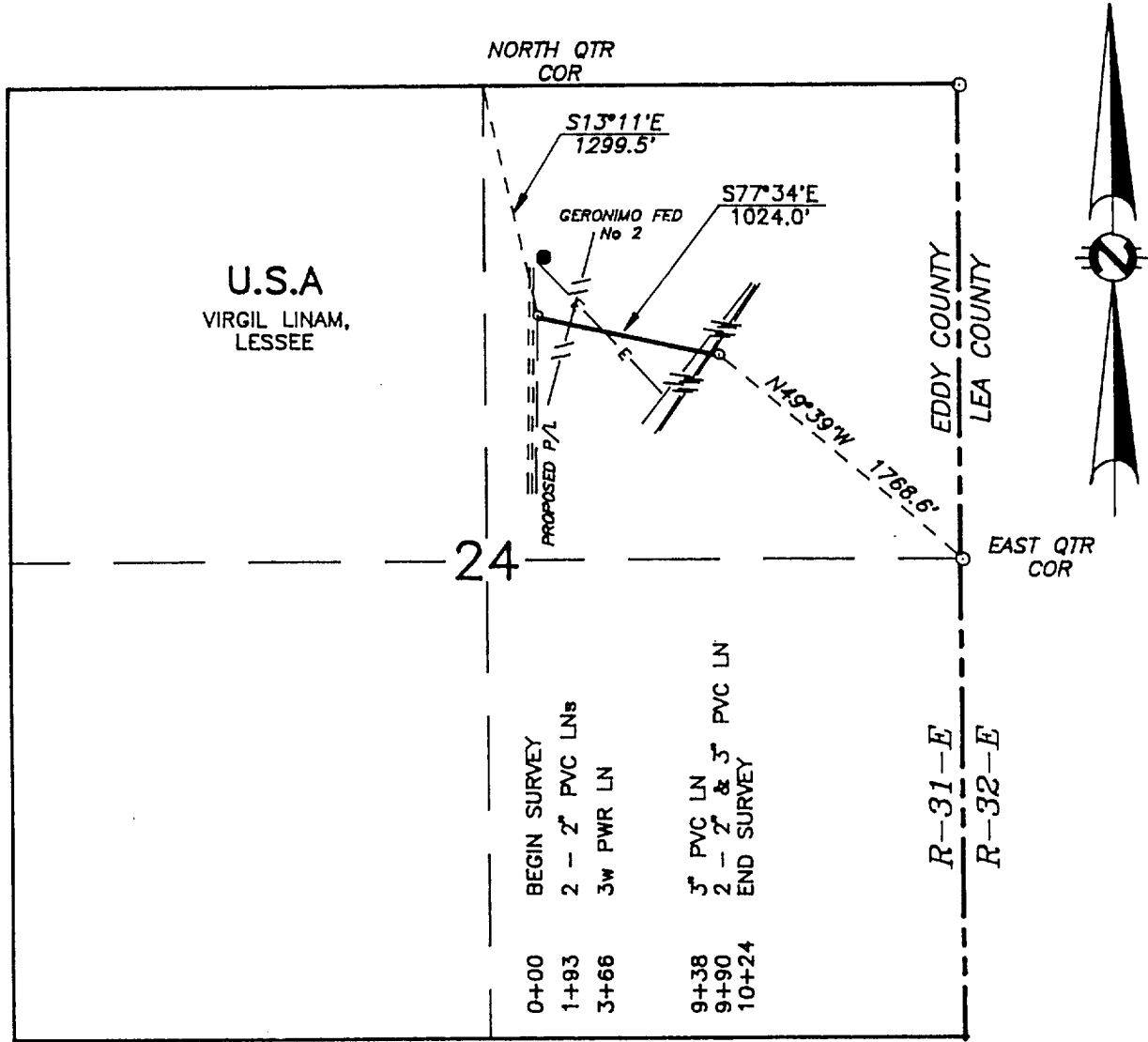

LEGAL DESCRIPTION

A STRIP OF LAND 50.0 FEET WIDE, 1024.0 FEET OR 0.19 MILES IN LENGTH AND BEING 25.0 FEET LEFT AND 25.0 FEET RIGHT OF THE ABOVE PLATTED CENTERLINE SURVEY.



I HEREBY CERTIFY THAT THIS PLAT WAS MADE FROM NOTES TAKEN IN THE FIELD IN A BONA FIDE SURVEY MADE UNDER MY SUPERVISION, AND THAT THE SAME IS TRUE AND CORRECT TO THE BEST OF MY KNOWLEDGE AND BELIEF.

*John W. West*  
JOHN W. WEST, N.M. P.E. & L.S. No. 676  
TEXAS R.P.S. No. 1138

SIETE OIL AND GAS CORP.			
A PROPOSED 2" INJECTION LINE CROSSING FEDERAL LAND IN SECTION 24, TOWNSHIP 18 SOUTH, RANGE 31 EAST, NMPM, EDDY COUNTY, NEW MEXICO			
JOHN W. WEST ENGINEERING COMPANY			
CONSULTING ENGINEERS		HOBBS, NEW MEXICO	
Scale 1" = 1000'	Drawn By: Johnny Holmes	Disk: JPH 16	
Date: 7-21-90	CK.	Sheet 1 of 1	Sheets
Project Number 90-07-028		File Name Pipeline\SOGC2INJ	