

NO. OF COPIES RECEIVED	
DISTRIBUTION	
SANTA FE	<input checked="" type="checkbox"/>
FILE	<input checked="" type="checkbox"/>
U.S.G.S.	<input checked="" type="checkbox"/>
LAND OFFICE	<input checked="" type="checkbox"/>
OPERATOR	<input checked="" type="checkbox"/>

RECEIVED BY, NEW MEXICO 87501

DEC -8 1986

O. C. D.

30-015-25694

SA. Indicate Type of Lease

STATE ☒ FEE ☐

5. State Oil & Gas Lease No.

B7717

APPLICATION FOR PERMIT TO DRILL, DEEPEN, OR PLUG BACK

1a. Type of Work		7. Unit Agreement Name	
b. Type of Well DRILL <input checked="" type="checkbox"/> DEEPEN <input type="checkbox"/> PLUG BACK <input type="checkbox"/> OIL WELL <input checked="" type="checkbox"/> GAS WELL <input type="checkbox"/> OTHER <input type="checkbox"/> SINGLE ZONE <input type="checkbox"/> MULTIPLE ZONE <input type="checkbox"/>		8. Farm or Lease Name PJ State "A" SH	
2. Name of Operator Fred Pool Drilling, Inc.		9. Well No. #3	
3. Address of Operator P.O. Box 1393, Roswell, N.M. 88201		10. Field and Pool, or Wildcat Turkey Track - SR-6 Artesia Oil Pool	
4. Location of Well UNIT LETTER <u>F</u> LOCATED <u>1650</u> FEET FROM THE <u>North</u> LINE AND <u>1650</u> FEET FROM THE <u>West</u> LINE OF SEC. <u>1</u> TWP. <u>19 S</u> RGE. <u>29E</u> NMPM		17. County Eddy	
19. Proposed Depth 3500'		19A. Formation SA	20. Rotary or C.T. Rotary
21. Elevations (show whether DF, RT, etc.) 3401' Gr	21A. Kind & Status Plug. Bond Blanket	21B. Drilling Contractor L & M Drilling Co.	22. Approx. Date Work will start Dec. 15, 1986

23.

PROPOSED CASING AND CEMENT PROGRAM

SIZE OF HOLE	SIZE OF CASING	WEIGHT PER FOOT	SETTING DEPTH	SACKS OF CEMENT	EST. TOP
12 1/2	8 5/8	24#	approx. 350'	300 sx	-
7 7/8	5 1/2	15.5#	approx. 3500'	600 sx	-

L & M Drilling Company Rig #2 with a 10" Space Saver
Blowout preventer will be used.Posted ID:
ML-ATI
10-12-86APPROVAL VALID FOR 180 DAYS
PERMIT EXPIRES 6/10/87
UNLESS DRILLING UNDERWAYIN ABOVE SPACE DESCRIBE PROPOSED PROGRAM: IF PROPOSAL IS TO DEEPEN OR PLUG BACK, GIVE DATA ON PRESENT PRODUCTIVE ZONE AND PROPOSED NEW
PRODUCTIVE ZONE. GIVE BLOWOUT PREVENTER PROGRAM, IF ANY.

I hereby certify that the information above is true and complete to the best of my knowledge and belief.

Signed Fred Pool Title Vice President Date 12-8-86

(This space for State Use)

APPROVED BY Russell Moore TITLE Geologist DATE 12/10/86

CONDITIONS OF APPROVAL, IF ANY:

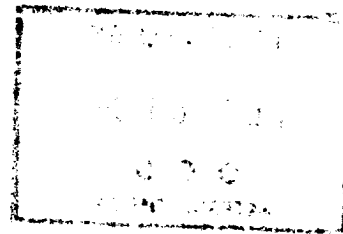

N MEXICO OIL CONSERVATION COMMISSION
WELL LOCATION AND ACREAGE DEDICATION PLAT

Form C-102
Supersedes C-10
Effective 1-1-66

All distances must be from the outer boundaries of the Section.

Operator FRED POOL DRILLING INC.			Lease PJ STATE A STATE		Well No. 3
Unit Letter F	Section 1	Township 19 South	Range 29 East	County Eddy	
Actual Footage Location of Well: 1650 feet from the North line and 1650 feet from the West line					
Ground Level Elev. 3401.	Producing Formation San Andres		Pool Artesia Oil Pool		Dedicated Acreage 40

1. Outline the acreage dedicated to the subject well by colored pencil or hachure marks on the plat below.
2. If more than one lease is dedicated to the well, outline and identify the ownership thereof (both as to working interest and royalty).
3. If more than one lease of different ownership is dedicated to the well, have the interests of all owners been consolidated by communitization, unitization, force-pooling, etc?
☐ Yes ☐ No If answer is "yes," type of consolidation: **O. C. D.**

RECEIVED BY
DEC - 8 1986
O. C. D.
ARTESIA, OFFICE

If answer is "no," list the owners and tract descriptions which have actually been consolidated. (Use reverse side of this form if necessary.)

No allowable will be assigned to the well until all interests have been consolidated (by communitization, unitization, forced-pooling, or otherwise) or until a non-standard unit, eliminating such interests, has been approved by the Commission.

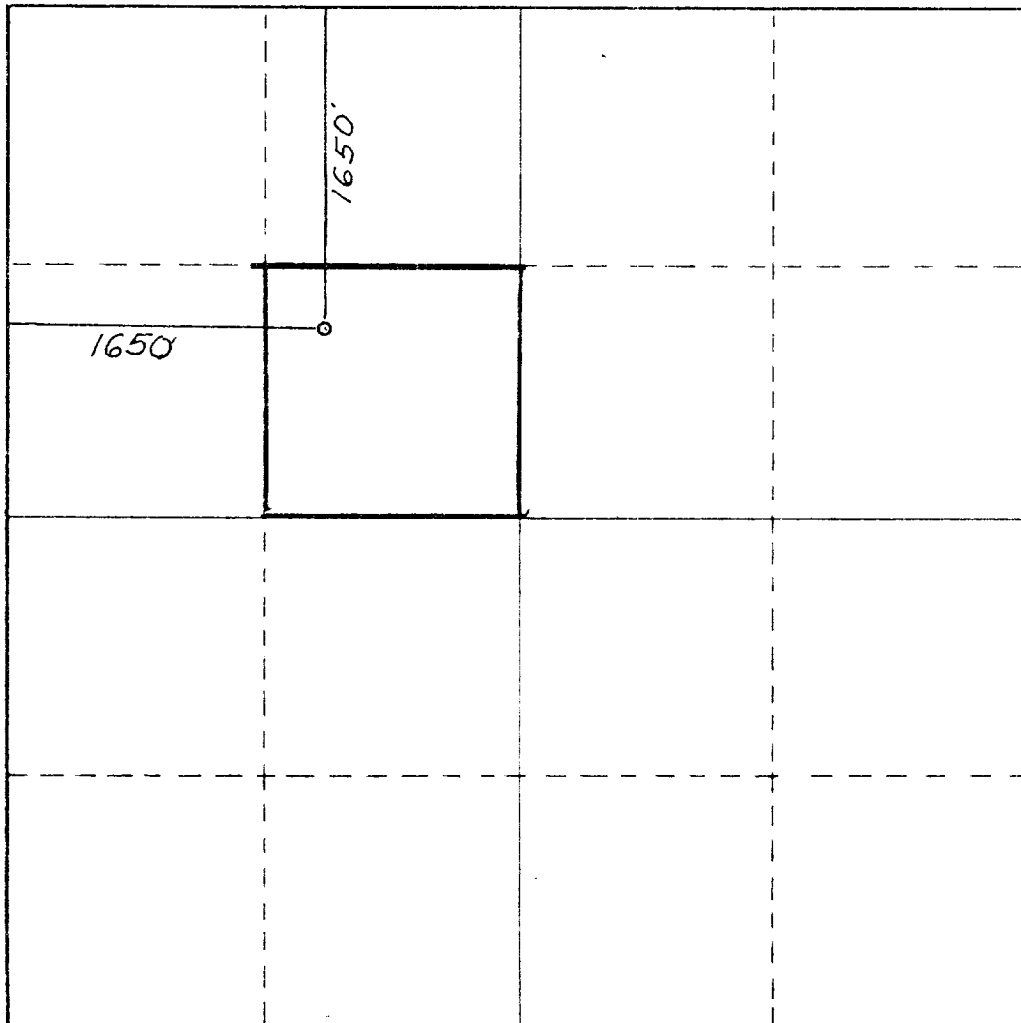

CERTIFICATION

I hereby certify that the information contained herein is true and complete to the best of my knowledge and belief.

Fred Pool, Jr.
Name
President
Position
Fred Pool Drilling, Inc.
Company

December 8, 1986
Date
[Signature]

I hereby certify that the well location shown on this plat is plotted from field notes of actual surveys made by me or under my supervision, and that the same is true and correct to the best of my knowledge and belief.

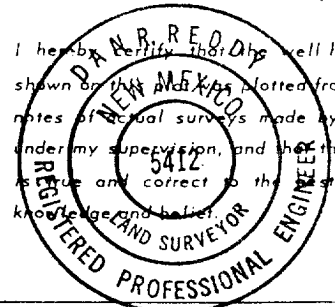

Date Surveyed
December 2, 1986
Registered Professional Engineer and/or Land Surveyor

[Signature]
Certificate No.
NM PE&LS NO. 5412

