

STATE OF NEW MEXICO
ENERGY AND MINERALS DEPARTMENT

U.S. CONSERVATION DIVISION

SANTA FE, NEW MEXICO 87501

Form C-101
Revised 10-1-78

NO. OF COPIES RECEIVED	
DISTRIBUTION	
SANTA FE	✓
FILE	✓
U.S.G.S.	✓
LAND OFFICE	✓
OPERATOR	✓



5A. Indicate Type of Lease
STATE ☒ REC ☐
5. State Oil & Gas Lease No.
B7717

APPLICATION FOR PERMIT TO DRILL, DEEPEN, OR PLUG BACK

1a. Type of Work DRILL <input checked="" type="checkbox"/> DEEPEN <input type="checkbox"/> PLUG BACK <input type="checkbox"/>		7. Unit Agreement Name
b. Type of Well OIL WELL <input checked="" type="checkbox"/> GAS WELL <input type="checkbox"/> OTHER <input type="checkbox"/> SINGLE ZONE <input type="checkbox"/> MULTIPLE ZONE <input type="checkbox"/>		8. Farm or Lease Name PJ "A" State #4
2. Name of Operator Fred Pool Drilling, Inc.		9. Well No. 4
3. Address of Operator P.O. Box 1393, Roswell, N.M. 88201		10. Field and Pool, or Wildcat Turkey Track SR-0 SA
4. Location of Well UNIT LETTER <u>G</u> LOCATED <u>1650</u> FEET FROM THE <u>north</u> LINE AND <u>2310</u> FEET FROM THE <u>East</u> LINE OF SEC. <u>1</u> TWP. <u>19S</u> RGE. <u>29E</u> NMPM		17. County Eddy
19. Proposed Depth 3500'		19A. Formation S A
20. Rotary or C.T. Rotary		
21. Elevations (Show whether DF, RT, etc.) 3408' Gr	21A. Kind & Status Plug. Bond Blanket	21B. Drilling Contractor L & M Drilling
22. Approx. Date Work will start March 14, 1987		

23.

PROPOSED CASING AND CEMENT PROGRAM

SIZE OF HOLE	SIZE OF CASING	WEIGHT PER FOOT	SETTING DEPTH	SACKS OF CEMENT	EST. TOP
12 1/4	8 5/8	24#	approx 350'	300 sx	-
7 7/8	5 1/2	15.5#	approx 3500'	600 sx	-

L & M Drilling Company Rig #2 with a 10" Space Saver
blowout preventer will be used.

Postcard 1
RECEIVED
MAR 10 1987

APPROVAL VALID FOR 180 DAYS
PERMIT EXPIRES 9-10-87
UNLESS DRILLING UNDERWAY

IN ABOVE SPACE DESCRIBE PROPOSED PROGRAM; IF PROPOSAL IS TO DEEPEN OR PLUG BACK, GIVE DATA ON PRESENT PRODUCTIVE ZONE AND PROPOSED NEW PRODUCTIVE ZONE. GIVE BLOWOUT PREVENTER PROGRAM, IF ANY.

I hereby certify that the information above is true and complete to the best of my knowledge and belief.

Signed Les A. Clements Title President Date 3-6-87

(This space for State Use)

Original Signed By
Les A. Clements

APPROVED BY Supervisor District 11 TITLE Supervisor DATE MAR 10 1987

CONDITIONS OF APPROVAL, IF ANY:

**W MEXICO OIL CONSERVATION COMM. ON
WELL LOCATION AND ACREAGE DEDICATION PLAT**

Form C-102
Supersedes C-128
Effective 1-1-65

All distances must be from the outer boundaries of the Section.

Operator FRED POOL DRILLING INC.			Lease PJ State A State		Well No. 4
Unit Letter G	Section 1	Township 19 South	Range 29 East	County Eddy	
Actual Footage Location of Well: <div style="display: flex; justify-content: space-between;"> 1650 feet from the North line and 2310 feet from the East line </div>					
Ground Level Elev. 3408.	Producing Formation S A	Pool Turkey Track-SR-Q-G SA	Dedicated Acreage 40 Acres		

1. Outline the acreage dedicated to the subject well by colored pencil or hatchure marks on the plat below.
2. If more than one lease is dedicated to the well, outline each and identify the ownership thereof (both as to working interest and royalty).
3. If more than one lease of different ownership is dedicated to the well, have the interests of all owners been consolidated by communitization, unitization, force-pooling, etc?

☐ Yes ☐ No If answer is "yes," type of consolidation _____

If answer is "no," list the owners and tract descriptions which have actually been consolidated. (Use reverse side of this form if necessary.) _____

No allowable will be assigned to the well until all interests have been consolidated (by communitization, unitization, forced-pooling, or otherwise) or until a non-standard unit, eliminating such interests, has been approved by the Commission.

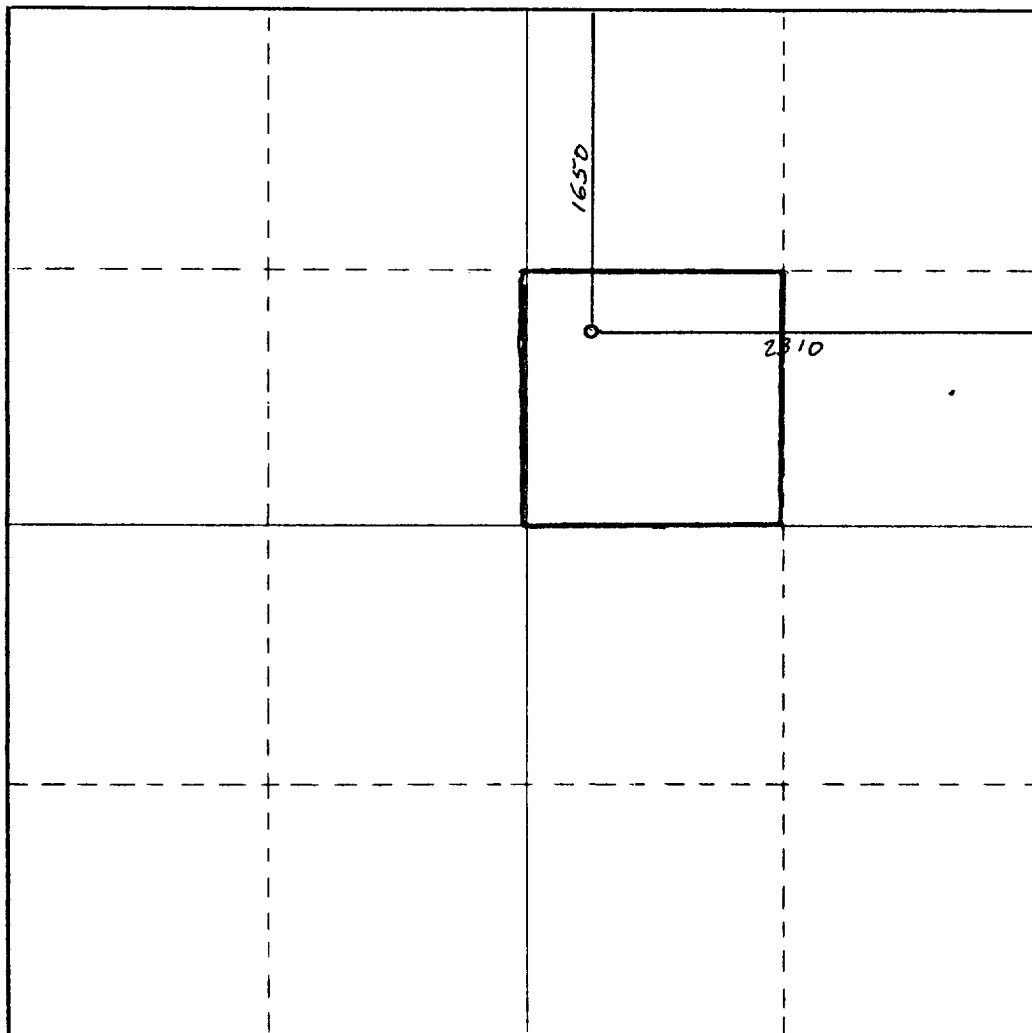

CERTIFICATION

I hereby certify that the information contained herein is true and complete to the best of my knowledge and belief.

Fred Pool, Jr.

Name

President

Position

Fred Pool Drilling, Inc.

Company

March 8, 1987

Date

[Signature]

I hereby certify that the well location shown on this plat was plotted from field notes of actual surveys made by me or under my supervision and that the same is true and correct to the best of my knowledge and belief.

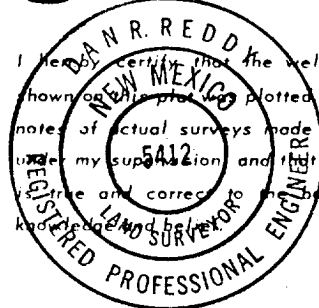

Date Surveyed

March 4, 1987

Registered Professional Engineer and/or Land Surveyor

[Signature]

Certificate No.

NM PE&LS NO. 5412

