

30-015-25753

STATE OF NEW MEXICO  
ENERGY AND MINERALS DEPARTMENT

## OIL CONSERVATION DIVISION

P. O. BOX 2088

SANTA FE, NEW MEXICO 87501

Form C-101  
Revised 10-1-78

NO. OF COPIES RECEIVED	
DISTRIBUTION	
SANTA FE	<input checked="" type="checkbox"/>
FILE	<input checked="" type="checkbox"/>
U.S.G.S.	<input checked="" type="checkbox"/>
LAND OFFICE	<input checked="" type="checkbox"/>
OPERATOR	<input checked="" type="checkbox"/>

RECEIVED BY

MAY 19 1987

O. C. D.

ARTESIA, OFFICE

5A. Indicate Type of Lease	
STATE <input checked="" type="checkbox"/>	FEE <input type="checkbox"/>
5. State Oil & Gas Lease No.	
B7717	

## APPLICATION FOR PERMIT TO DRILL, DEEPEN, OR PLUG BACK

1a. Type of Work		7. Unit Agreement Name	
b. Type of Well		8. Farm or Lease Name	
DRILL <input checked="" type="checkbox"/> DEEPEN <input type="checkbox"/> PLUG BACK <input type="checkbox"/>		PJ "A" State	
OIL WELL <input checked="" type="checkbox"/> GAS WELL <input type="checkbox"/> OTHER <input type="checkbox"/>		9. Well No.	
2. Name of Operator		5	
Fred Pool Drilling, Inc.		10. Field and Pool, or Wildcat	
3. Address of Operator		Turkey track-SR-0	
P.O. Box 1393, Roswell, N.M. 88201		17. County	
4. Location of Well		Eddy	
UNIT LETTER <u>J</u> LOCATED <u>2310</u> FEET FROM THE <u>South</u> LINE		19. Proposed Depth	
AND <u>2310</u> FEET FROM THE <u>East</u> LINE OF SEC. <u>1</u> TWP. <u>19S</u> RGE. <u>29E</u> NMPM		3500'	
		19A. Formation	
		San Andres	
		20. History or C.T.	
		Rotary	
21. Elevations (show whether DF, KI, etc.)		21B. Drilling Contractor	
3406'		L & M	
21A. Kind & Status Plug. Bond		22. Approx. Date Work will start	
Blanket		6-15-87	

23.

## PROPOSED CASING AND CEMENT PROGRAM

SIZE OF HOLE	SIZE OF CASING	WEIGHT PER FOOT	SETTING DEPTH	SACKS OF CEMENT	EST. TOP
12 1/2	8 5/8	24#	approx. 350'	300sx	-
7 7/8	5 1/2	15.5#	approx. 3500	600 sx	-

L & M Drilling company Rig #2 with a 10" Space Saver  
Blow Out Preventer will be used.

Post ID-1  
NL, RFL  
5-22-87  
APPROVAL VALID FOR 180 DAYS  
PERMIT EXPIRES 11-19-87  
UNLESS DRILLING UNDERWAY

IN ABOVE SPACE DESCRIBE PROPOSED PROGRAM; IF PROPOSAL IS TO DEEPEN OR PLUG BACK, GIVE DATA ON PRESENT PRODUCTIVE ZONE AND PROPOSED NEW PRODUCTIVE ZONE. GIVE BLOWOUT PREVENTER PROGRAM, IF ANY.

I hereby certify that the information above is true and complete to the best of my knowledge and belief.

Signed: [Signature] Title President Date 5-18-87

(This space for State Use)

APPROVED BY Mike Williams TITLE OIL AND GAS INSPECTOR DATE MAY 19 1987

CONDITIONS OF APPROVAL, IF ANY:

NE EXICO OIL CONSERVATION COMMISSION  
WELL LOCATION AND ACREAGE DEDICATION PLAT

Form C-102  
Supersedes C-12  
Effective 1-1-65

All distances must be from the outer boundaries of the Section.

Operator FRED POOL DRILLING INC.			Lease PJ "A" State			Well No. 5		
Unit Letter J	Section 1	Township 19 South	Range 29 East	County Eddy				
Actual Footage Location of Well: 2310 feet from the South line and 2310 feet from the East line								
Ground Level Elev. 3406.	Producing Formation San Andres			Pool Turkey track-SR-Q-G-SA			Dedicated Acreage: 40	

1. Outline the acreage dedicated to the subject well by colored pencil or hachure marks on the plat below.
2. If more than one lease is dedicated to the well, where each and identify the ownership thereof (both as to working interest and royalty).
3. If more than one lease of different ownership is dedicated to the well, have the interests of all owners been consolidated by communitization, unitization, force-pooling, etc?  
☐ Yes ☐ No If answer is "yes," type of consolidation

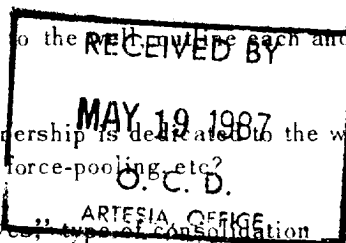

If answer is "no," list the owners and tract descriptions which have actually been consolidated. (Use reverse side of this form if necessary.)

No allowable will be assigned to the well until all interests have been consolidated (by communitization, unitization, forced-pooling, or otherwise) or until a non-standard unit, eliminating such interests, has been approved by the Commission.

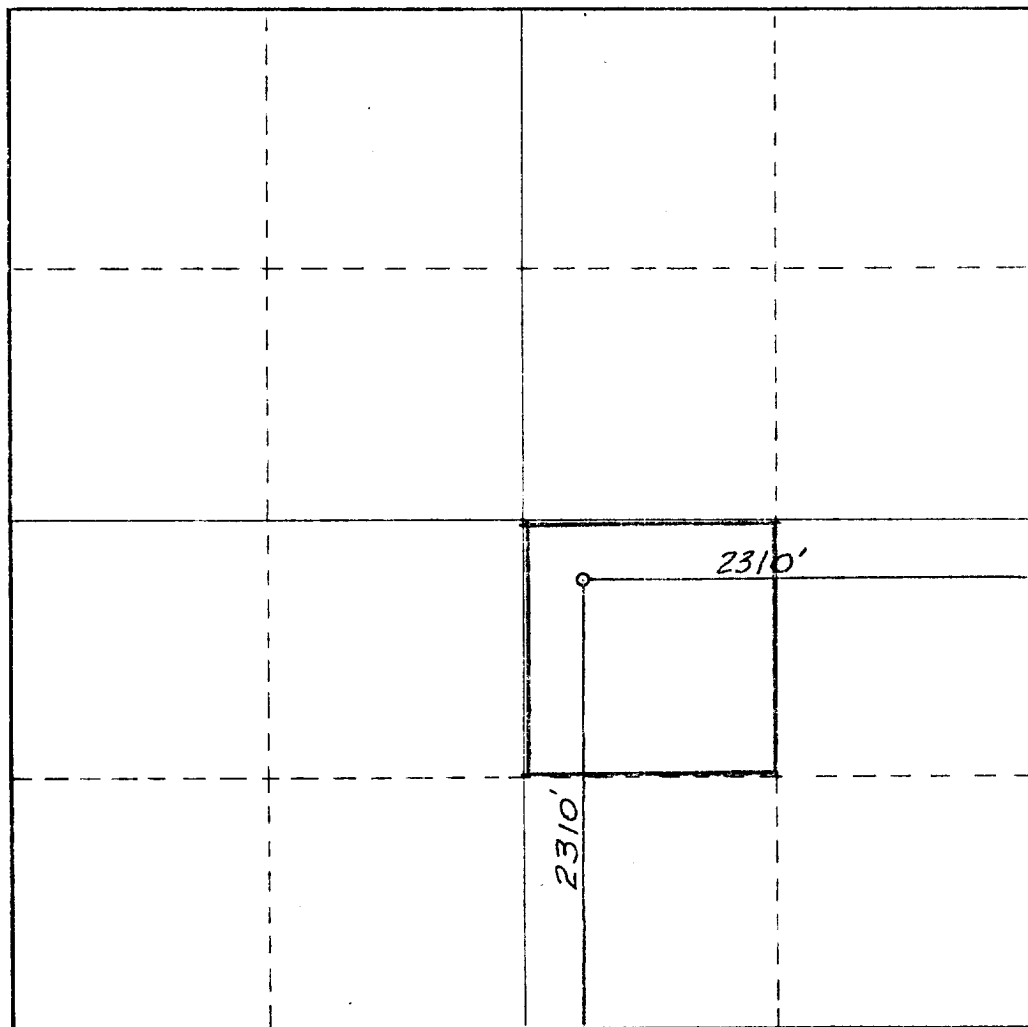

CERTIFICATION

I hereby certify that the information contained herein is true and complete to the best of my knowledge and belief.

Fred Pool, Jr.

Name

President

Position

Fred Pool Drilling, Inc.

Company

May 18, 1987

Date

*[Signature]*

I hereby certify that the well location shown on this plat was plotted from field notes of actual surveys made by me or under my supervision, and that the same is true and correct to the best of my knowledge and belief.

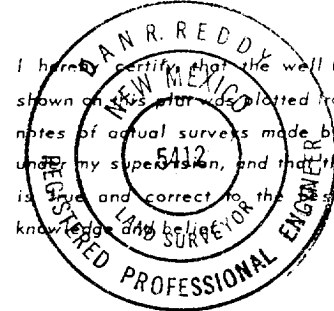

Date Surveyed

May 9, 1987

Registered Professional Engineer and/or Land Surveyor

*[Signature]*

Certificate No.

NM PE&LS NO. 5412

0 330 660 990 1320 1650 1980 2310 2640 2000 1500 1000 500 0