

NO. OF COPIES RECEIVED	
DISTRIBUTION	
ANTA FE	<input checked="" type="checkbox"/>
FILE	<input checked="" type="checkbox"/>
U.S.G.S.	<input checked="" type="checkbox"/>
LAND OFFICE	<input checked="" type="checkbox"/>
OPERATOR	<input checked="" type="checkbox"/>

RECEIVED
NEW MEXICO OIL CONSERVATION COMMISSION

30-015-25856
Form C-101
Revised 1-1-85

JAN 05 '88

DEC 31 '87

O. C. D.
ARTESIA, OFFICE

O. C. D.

5A. Indicate Type of Lease
STATE ☒ FEDERAL ☐
5. State Oil & Gas Lease No.
B7717

APPLICATION FOR PERMIT TO DRILL, DEEPEN, OR PLUG BACK

1a. Type of Work DRILL <input checked="" type="checkbox"/> DEEPEN <input type="checkbox"/> PLUG BACK <input type="checkbox"/>		7. Unit Agreement Name
b. Type of Well OIL WELL <input checked="" type="checkbox"/> GAS WELL <input type="checkbox"/> SINGLE ZONE <input type="checkbox"/> MULTIPLE ZONE <input type="checkbox"/>		8. Farm or Lease Name PJ "A" State
2. Name of Operator Fred Pool Drilling, Inc.		9. Well No. 8
3. Address of Operator P.O. Box 1393, Roswell, N.M. 88201		10. Well and Pool, or Wildcat Turkey track SR-Q-1-SA
4. Location of Well UNIT LETTER L LOCATED 2310 FEET FROM THE South LINE AND 990 FEET FROM THE West LINE OF SEC. 1 TWP. 19S RGE. 29E NMPM		12. County Eddy
19. Proposed Depth 3500'		19A. Formation San Andres
20. Rotary or C.T. Rotary		
21. Elevations (Show whether DB, RT, etc.) 3388' Gr	21A. Kind & Status Plug. Bond Blanket	21B. Drilling Contractor L & M Drilling
22. Approx. Date Work will start 2-1-88		

PROPOSED CASING AND CEMENT PROGRAM

SIZE OF HOLES	SIZE OF CASING	WEIGHT PER FOOT	SETTING DEPTH	SACKS OF CEMENT	EST. TOP
12 1/2	8 5/8	24#	approx. 350'	300 sx	-
7 7/8	5 1/2	15.5#	approx. 3500'	600 sx	-

L & M Drilling Company Rig #2 with a 10" Space Saver Blowout Preventer will be used.

Ref. 10 #1
12-30-87

APPROVED FOR 180 DAYS
7/5/88

IN ABOVE SPACE DESCRIBE PROPOSED PROGRAM. IF PROPOSAL IS TO DEEPEN OR PLUG BACK, GIVE DATA ON PRESENT PRODUCTIVE ZONE AND PROPOSED NEW PRODUCTIVE ZONE. GIVE BLOWOUT PREVENTER PROGRAM, IF ANY.

I hereby certify that the information above is true and complete to the best of my knowledge and belief.

Signed Penta Pool Title Vice President Date 12-30-87

(This space for State Use)

Original Signed By

Mike Williams

Oil & Gas Inspector

APPROVED BY _____ DATE JAN 05 1988

CONDITIONS OF APPROVAL, IF ANY:

NEW MEXICO OIL CONSERVATION COMMISSION
WELL LOCATION AND ACREAGE DEDICATION PLAT

Form C-102
Supersedes C-12
Effective 1-1-65

All distances must be from the outer boundaries of the Section.

Operator FRED POOL DRILLING INC.			Lease P J State A		Well No. 8
Unit Letter L	Section 1	Township 19 South	Range 29 East	County Eddy County, N.M.	
Actual Location of Well: 2310 feet from the South line and 990 feet from the West line					
Ground Level Elev. 3388.	Producing Formation San Andres		Pool UND Turkey track-SR-Q-GB-SA		Dedicated Acreage: 40 Acres

1. Outline the acreage dedicated to the subject well by colored pencil or hachure marks on the plat below.
2. If more than one lease is dedicated to the well, outline each and identify the ownership thereof (both as to working interest and royalty).
3. If more than one lease of different ownership is dedicated to the well, have the interests of all owners been consolidated by communitization, unitization, force-pooling, etc?

☐ Yes ☐ No If answer is "yes," type of consolidation _____

If answer is "no," list the owners and tract descriptions which have actually been consolidated. (Use reverse side of this form if necessary.) _____

No allowable will be assigned to the well until all interests have been consolidated (by communitization, unitization, forced-pooling, or otherwise) or until a non-standard unit, eliminating such interests, has been approved by the Commission.

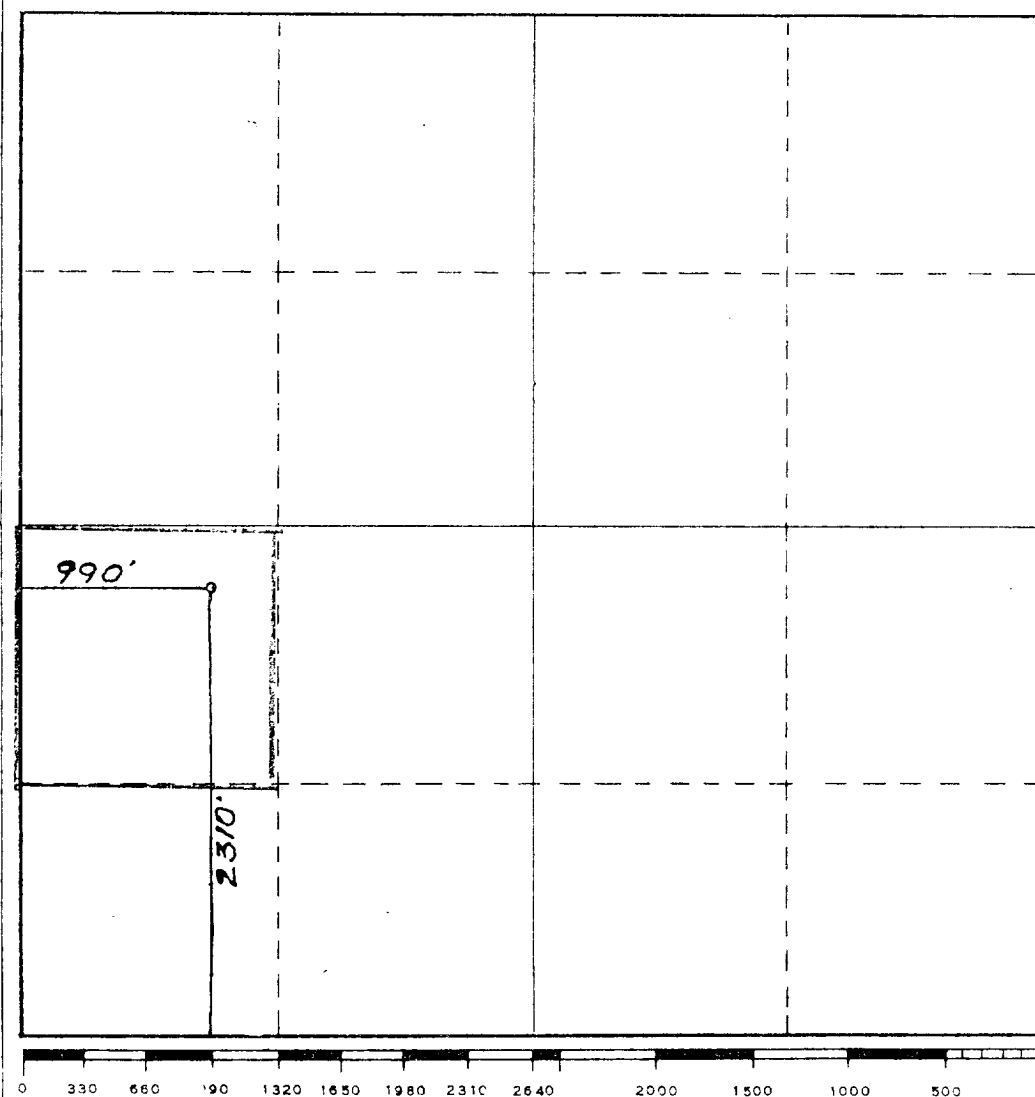

CERTIFICATION

I hereby certify that the information contained herein is true and complete to the best of my knowledge and belief.

Penta Pool

Name _____
Vice President
 Position _____
Fred Pool Drilling,
 Company _____
12-30-87
 Date _____
Penta Pool

I hereby certify that the well location shown on this plat was plotted from field notes of actual surveys made by me or under my supervision, and that the same is true and correct to the best of my knowledge and belief.

Date Surveyed
December 22, 1987
 Registered Professional Engineer and/or Land Surveyor
Dan R. Reddy
 Certificate No. _____
NM PE&LS NO. 5412