

NO. OF COPIES RECEIVED	
DISTRIBUTION	
SANTA FE	
FILE	
J.S.G.S.	
LAND OFFICE	
OPERATOR	

RECEIVED

NEW MEXICO OIL CONSERVATION COMMISSION

DEC 29 '87

O. C. D.
ARTESIA, OFFICE

30-015-25862
Form C-101
Revised 1-1-65

5A. Indicate Type of Lease	
STATE <input checked="" type="checkbox"/>	FEE <input type="checkbox"/>
5. State Oil & Gas Lease No.	

APPLICATION FOR PERMIT TO DRILL, DEEPEN, OR PLUG BACK

1. Type of Work		7. Unit Agreement Name	
DRILL <input checked="" type="checkbox"/> DEEPEN <input type="checkbox"/> PLUG BACK <input type="checkbox"/>			
2. Type of Well		8. Farm or Lease Name	
OIL WELL <input checked="" type="checkbox"/> GAS WELL <input type="checkbox"/> OTHER <input type="checkbox"/> SINGLE ZONE <input type="checkbox"/> MULTIPLE ZONE <input type="checkbox"/>		Millman State	
3. Name of Operator		9. Well No.	
Morexco, Inc.		1	
4. Address of Operator		10. Field and Pool, or Wildcat	
Post Office Box 431, Artesia, NM 88210		Wildcat Yates-SR	
5. Location of Well		12. County	
UNIT LETTER N LOCATED 973 FEET FROM THE S LINE NO 2258 FEET FROM THE W LINE OF SEC. 12 TWP. 19S RGE. 27E NMPM		Eddy	
19. Proposed Depth		19A. Formation	
850'		Yates/SR	
20. Rotary or C.T.		C.T.	
1. Elevations (Show whether DF, RT, etc.)		22. Approx. Date Work will start	
3488' Grd.		Dec. 31, 1987	

PROPOSED CASING AND CEMENT PROGRAM

SIZE OF HOLE	SIZE OF CASING	WEIGHT PER FOOT	SETTING DEPTH	SACKS OF CEMENT	EST. TOP
12 1/2"	8 5/8"	24	310'	Sufficient To	
7 7/8"	5 1/2"	10.5-15.5	850'	Circulate	

Plan to spud on or before December 31, 1987 with a 12 1/2" bit. Set 310' of 8 5/8" with 200 sxs. (or sufficient to circulate). Drill out with a 7 7/8" bit with 10# brine to a depth of 850' or less. If any commercial shows are present, 5 1/2" casing will be set with 200 sxs. (or sufficient to circulate) and circulated to surface. If dry hole, proper plugs will be set as prescribed by the N.M.O.C.D.

Post 10/4/87
API
1-8-87

RECEIVED FOR 180 DAYS
7/7/88
UNDERWAY

ABOVE SPACE DESCRIBE PROPOSED PROGRAM: IF PROPOSAL IS TO DEEPEN OR PLUG BACK, GIVE DATA ON PRESENT PRODUCTIVE ZONE AND PROPOSED NEW PRODUCTIVE ZONE. GIVE BLOWOUT PREVENTER PROGRAM, IF ANY.

I hereby certify that the information above is true and complete to the best of my knowledge and belief.

Signed Bucky Olson Title Agent Date 12-29-87

(This space for State Use)

Original Signed By

Mike Williams

APPROVED BY _____ TITLE _____

CONDITIONS OF APPROVAL, IF ANY

JAN 07 1988

DATE

**NEW MEXICO OIL CONSERVATION COMMISSION
WELL LOCATION AND ACREAGE DEDICATION PLAT**

Form C-102
Supersedes C-128
Effective 1-1-65

All distances must be from the outer boundaries of the Section.

Operator Morexco, Inc.			Lease Malman State		Well No. #1
Unit Letter N	Section 12	Township 19 South	Range 27 East	County Eddy County, N.M.	
Actual Footage Location of Well: 973 feet from the South line and 2258 feet from the West line					
Ground Level Elev. 3488.	Producing Formation Gates - SR	Pool Wellbit Gates - SR		Dedicated Acreage: 40 Acres	

1. Outline the acreage dedicated to the subject well by colored pencil or hachure marks on the plat below.
2. If more than one lease is dedicated to the well, outline each and identify the ownership thereof (both as to working interest and royalty).
3. If more than one lease of different ownership is dedicated to the well, have the interests of all owners been consolidated by communitization, unitization, force-pooling, etc?

☐ Yes ☐ No If answer is "yes," type of consolidation _____

If answer is "no," list the owners and tract descriptions which have actually been consolidated. (Use reverse side of this form if necessary.) _____

No allowable will be assigned to the well until all interests have been consolidated (by communitization, unitization, forced-pooling, or otherwise) or until a non-standard unit, eliminating such interests, has been approved by the Commission.

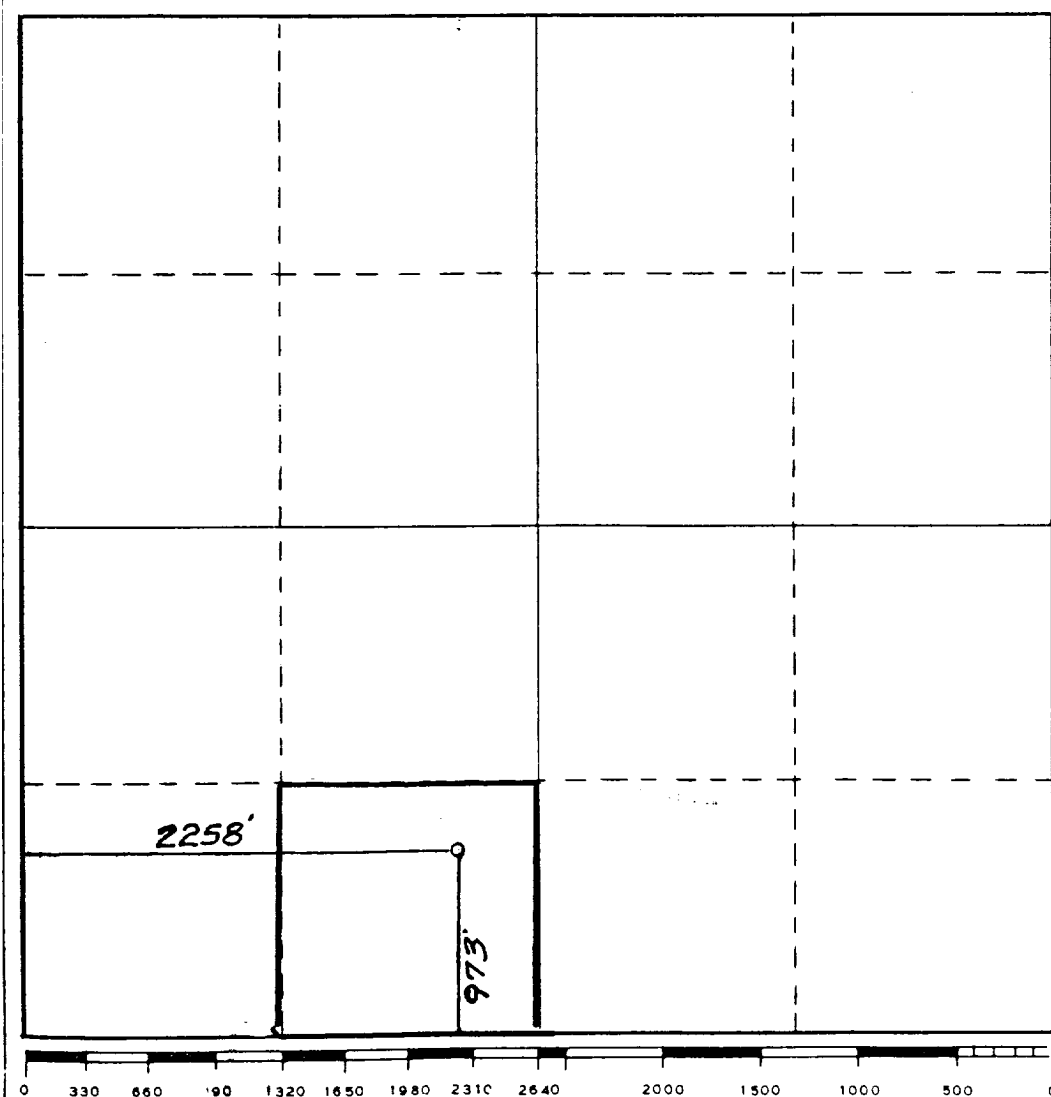

CERTIFICATION

I hereby certify that the information contained herein is true and complete to the best of my knowledge and belief.

Becky Olson

Name
Becky Olson

Position
Agent

Company
Morexco, Inc.

Date
12-29-87

I hereby certify that the well location shown on this plat was plotted from field notes of actual surveys made by me or under my supervision, and that the same is true and correct to the best of my knowledge and belief.

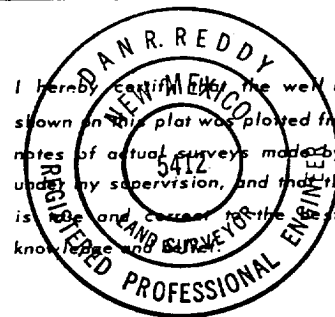

Date Surveyed
December 22, 1987

Registered Professional Engineer
and/or Land Surveyor

Dan R. Reddy
Certificate No.

NM PE&LS NO. 5412