

Submit 3 Copies To Appropriate District Office
District I
1625 N. French Dr., Hobbs, NM 87240
District II
811 South First, Artesia, NM 87210
District III
1000 Rio Brazos Rd., Aztec, NM 87410
District IV
2040 South Pacheco, Santa Fe, NM 87505

State of New Mexico
Energy, Minerals and Natural Resources

Form C-103
Revised March 25, 1999

OIL CONSERVATION DIVISION
2040 South Pacheco
Santa Fe, NM 87505

WELL API NO.
30-015-26029
5. Indicate Type of Lease ☒ Federal
STATE ☐ FEE ☐
6. State Oil & Gas Lease No.

SUNDRY NOTICES AND REPORTS ON WELLS
(DO NOT USE THIS FORM FOR PROPOSALS TO DRILL OR TO DEEPEN OR PLUG BACK TO A DIFFERENT RESERVOIR. USE "APPLICATION FOR PERMIT" (FORM C-101) FOR SUCH PROPOSALS.)

1. Type of Well:
Oil Well ☐ Gas Well ☐ Other ☒ Water Injector
2. Name of Operator
St. Mary Land & Exploration / c/o Nance Petroleum Corp.
3. Address of Operator
P. O. Box 7168 - Billings, MT 59103
4. Well Location

7. Lease Name or Unit Agreement Name:
Parkway Delaware Unit

8. Well No.
PDU #505

9. Pool name or Wildcat
Parkway Delaware

Unit Letter L : 1980 feet from the South line and 760 feet from the West line
Section 35 Township 19S Range 29E NMPM County Eddy

10. Elevation (Show whether DR, RKB, RT, GR, etc.)
3328' RKB 3319 GR

11. Check Appropriate Box to Indicate Nature of Notice, Report or Other Data

NOTICE OF INTENTION TO:

PERFORM REMEDIAL WORK ☐ PLUG AND ABANDON ☐
TEMPORARILY ABANDON ☐ CHANGE PLANS ☐
PULL OR ALTER CASING ☐ MULTIPLE COMPLETION ☐

OTHER: ☐

SUBSEQUENT REPORT OF:

REMEDIAL WORK ☒ ALTERING CASING ☐
COMMENCE DRILLING OPNS. ☐ PLUG AND ABANDONMENT ☐
CASING TEST AND CEMENT JOB ☐

OTHER: ☐

12. Describe proposed or completed operations. (Clearly state all pertinent details, and give pertinent dates, including estimated date of starting any proposed work). SEE RULE 1103. For Multiple Completions: Attach wellbore diagram of proposed completion or recompilation.

6/20-22/01 MI RU WSU. POOH with injection tbg. Found hole in packer mandrel. PU 2-3/8" WS and RIH-tag sand at 4124'. Wash down to 4896' recovering sand, scale and salt. POOH. Rerun AD-1 packer on injection tbg to 4179'. Inhibit annulus, set pkr and perform MIT (chart attached). Return to injection.

6/25/01 Injecting 182 BWPD @ 950 psi.

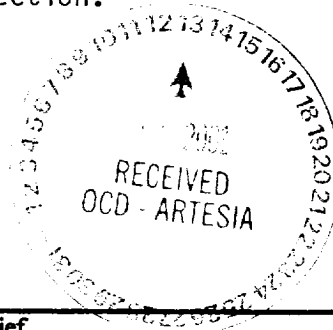

I hereby certify that the information above is true and complete to the best of my knowledge and belief.

SIGNATURE Herb Thackeray TITLE Operations Engineer DATE 7/5/01

Type or print name Herb Thackeray Telephone No. (406)245-6248
(This space for State use)

APPROVED BY Mrs. Steelfield TITLE Envir. Eng. Spec. I DATE 7/25/2001
Conditions of approval, if any:

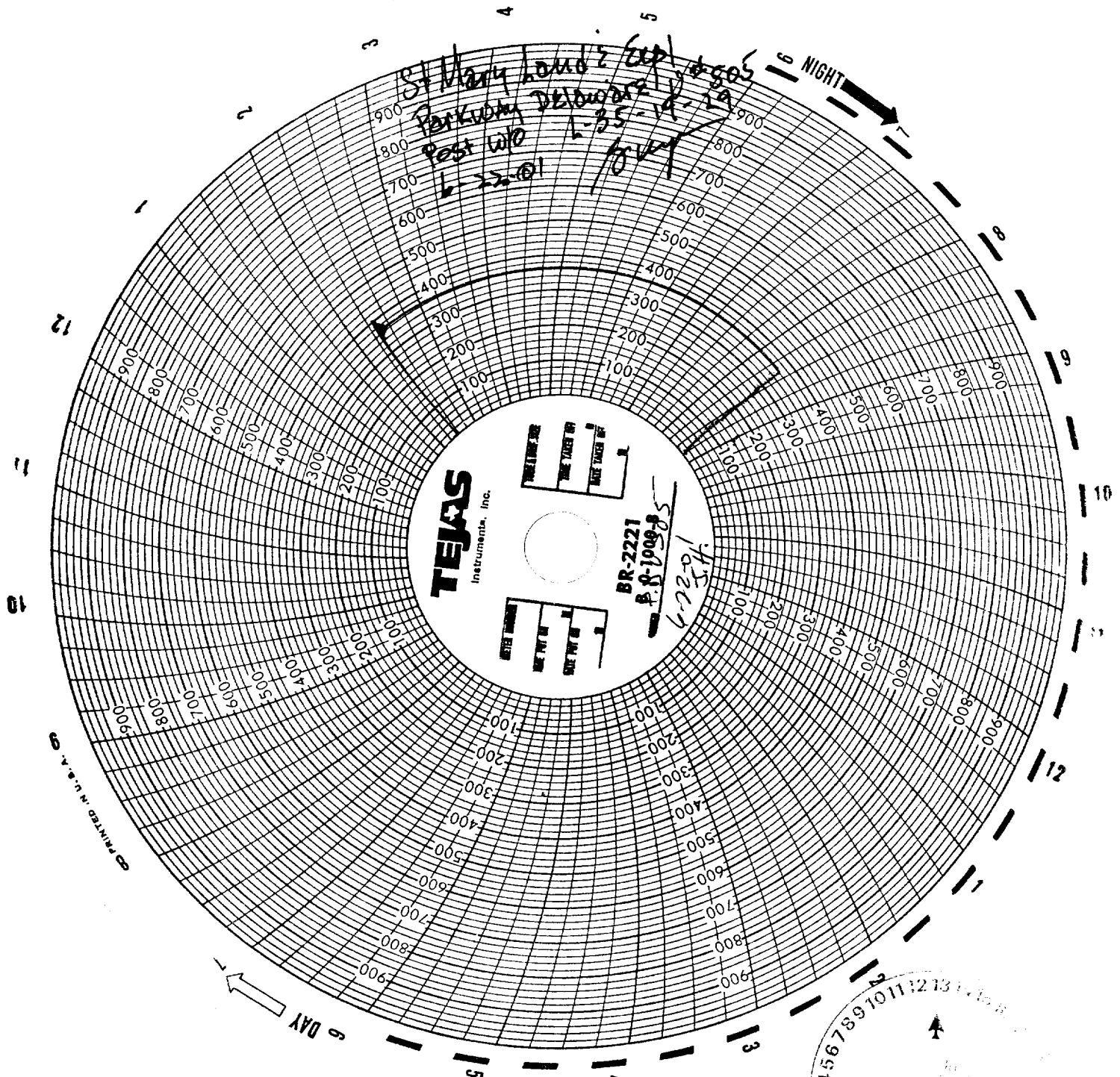

RECEIVED
OCD ARTESIA