

NO. OF COPIES RECEIVED	
DISTRIBUTION	
SANTA FE	<input checked="" type="checkbox"/>
FILE	<input checked="" type="checkbox"/>
U.S.G.S.	<input checked="" type="checkbox"/>
LAND OFFICE	<input checked="" type="checkbox"/>
OPERATOR	<input checked="" type="checkbox"/>

RECEIVED
NEW MEXICO OIL CONSERVATION COMMISSION

DEC 16 '88

O. C. D.
ARTESIA OFFICE

30-015-26040
Form C-101
Revised 1-1-65

5A. Indicate Type of Lease	
STATE <input checked="" type="checkbox"/>	FEE <input type="checkbox"/>
5. State Oil & Gas Lease No.	
V-2293	

APPLICATION FOR PERMIT TO DRILL, DEEPEN, OR PLUG BACK

1a. Type of Work		7. Unit Agreement Name	
b. Type of Well DRILL <input checked="" type="checkbox"/> DEEPEN <input type="checkbox"/> PLUG BACK <input type="checkbox"/> OIL WELL <input type="checkbox"/> GAS WELL <input checked="" type="checkbox"/> OTHER <input type="checkbox"/> SINGLE ZONE <input type="checkbox"/> MULTIPLE ZONE <input type="checkbox"/>		8. Farm or Lease Name Marbob State	
2. Name of Operator Read & Stevens, Inc.		9. Well No. 1	
3. Address of Operator P. O. Box 1518 Roswell, NM 88202		10. Field and Pool, or Wildcat Turkey Track Morrow	
4. Location of Well UNIT LETTER <u>A</u> LOCATED <u>660'</u> FEET FROM THE <u>north</u> LINE AND <u>660'</u> FEET FROM THE <u>east</u> LINE OF SEC. <u>19</u> TWP. <u>19S</u> RGE. <u>29E</u> NADPM		12. County Eddy	
21. Elevations (Show whether DF, RT, etc.) 3358' GL		19. Proposed Depth 11,700	19A. Formation Morrow
21A. Kind & Status Plug. Bond Blanket-active	21B. Drilling Contractor WEK	20. Rotary or C.T. Rotary	
22. Approx. Date Work will start January 15, 1989			

PROPOSED CASING AND CEMENT PROGRAM

SIZE OF HOLE	SIZE OF CASING	WEIGHT PER FOOT	SETTING DEPTH	SACKS OF CEMENT	EST. TOP
17 1/2"	13 3/8"	54.5#	375'	400 sx	Circ. to surface
11"	8 5/8"	24 & 32#	2800'	1400 sx	" " "
7 7/8"	5 1/2"	15.5#	11,700'	500 sx	to cover pay

BOP Program;

Nipple up 10" Series 900 LWS double hydraulic operated Schaffer BOP at 375'.
Test BOP, casing and choke manifold to 2500 # and test daily.

POST ID-1
NR & API
12-23-88

APPROVAL VALID FOR 180 DAYS
PERMIT EXPIRES 6/16/89
DATE OF REVIEW UNDERWAY

IN ABOVE SPACE DESCRIBE PROPOSED PROGRAM: IF PROPOSAL IS TO DEEPEN OR PLUG BACK, GIVE DATA ON PRESENT PRODUCTIVE ZONE AND PROPOSED NEW PRODUCTIVE ZONE. GIVE BLOWOUT PREVENTER PROGRAM, IF ANY.

hereby certify that the information above is true and complete to the best of my knowledge and belief.
Agent for:

Signed Mike Williams Title Read & Stevens, Inc. Date Dec. 14, 1988

(This space for State Use)

Original Signed By

APPROVED BY Mike Williams TITLE Read & Stevens, Inc. DATE DEC 16 1988

CONDITIONS OF APPROVAL, IF ANY:

All distances must be from the outer boundaries of the Section.

Operator Read & Stevens, Inc.			Lease Marbob State		Well No. 1
Unit Letter A	Section 19	Township 19 South	Range 29 East	County Eddy	
Actual Footage Location of Well:					
660 feet from the North		line and 660		feet from the East line	
Ground Level Elev. 3358	Producing Formation Morrow		Pool UND. Turkey Track MORROW		Dedicated Acreage: 320 Acres

1. Outline the acreage dedicated to the subject well by colored pencil or hatchure marks on the plat below.
2. If more than one lease is dedicated to the well, outline each and identify the ownership thereof (both as to working interest and royalty).
3. If more than one lease of different ownership is dedicated to the well, have the interests of all owners been consolidated by communization, unitization, force-pooling, etc?

☐ Yes ☐ No If answer is "yes," type of consolidation _____

If answer is "no," list the owners and tract descriptions which have actually been consolidated. (Use reverse side of this form if necessary.) _____

No allowable will be assigned to the well until all interests have been consolidated (by communization, unitization, forced-pooling, or otherwise) or until a non-standard unit, eliminating such interests, has been approved by the Division.

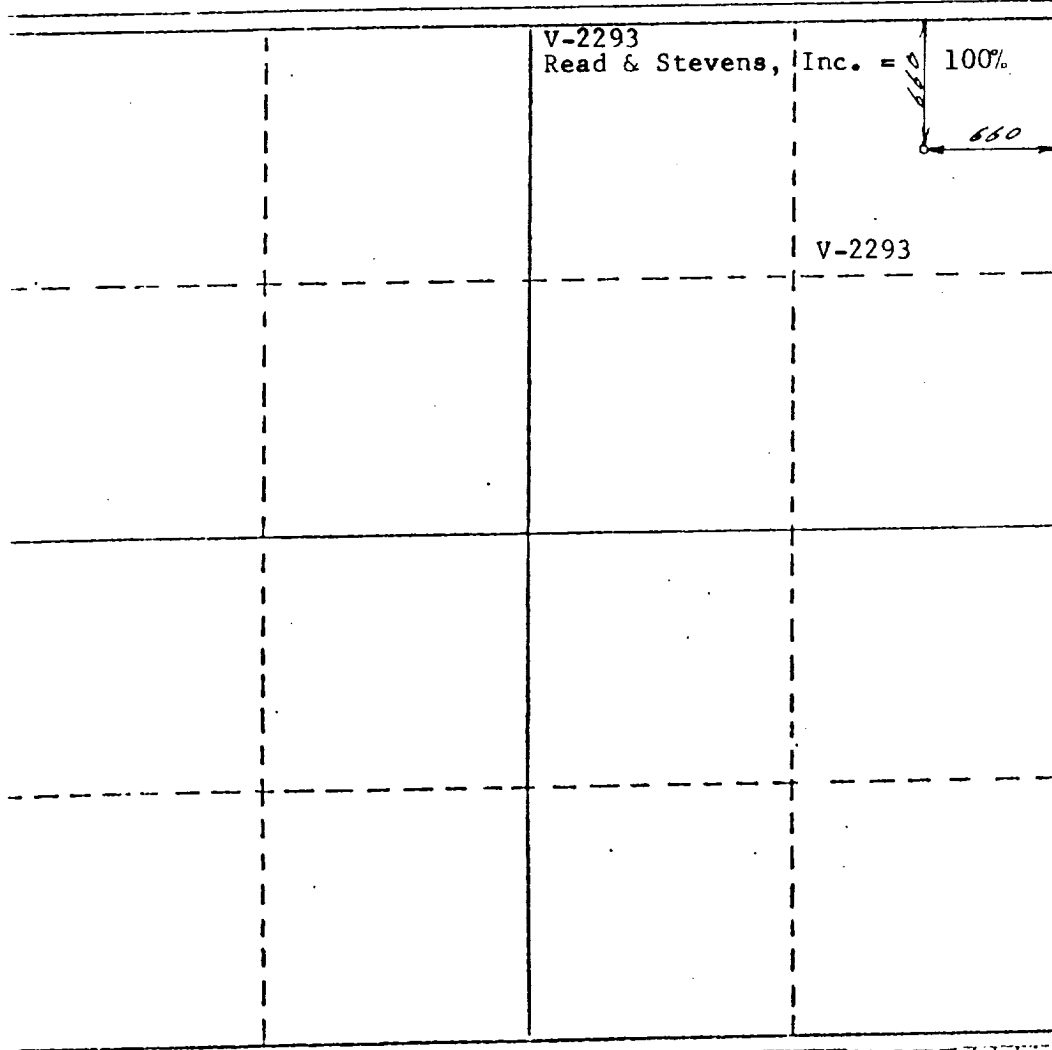

CERTIFICATION

I hereby certify that the information contained herein is true and complete to the best of my knowledge and belief.

George R. Smith

Name
George R. Smith

Position

Agent for:

Company

Read & Stevens, Inc.

Date

March 7, 1988

I hereby certify that the well location shown on this plat was plotted from field notes of actual surveys made by me or under my supervision, and that the same is true and correct to the best of my knowledge and belief.

29 February 1988

Date Surveyed:

P.R. Patton

Registered Professional Engineer
and/or Land Surveyor

8112

Certificate No.

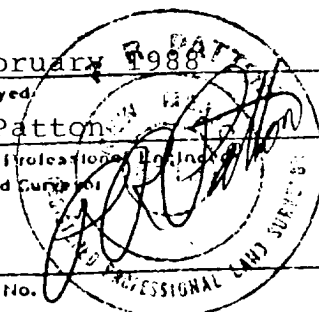

WEK DRILLING CO., INC. - Rig 2
BLOWOUT PREVENTER SPECIFICATION

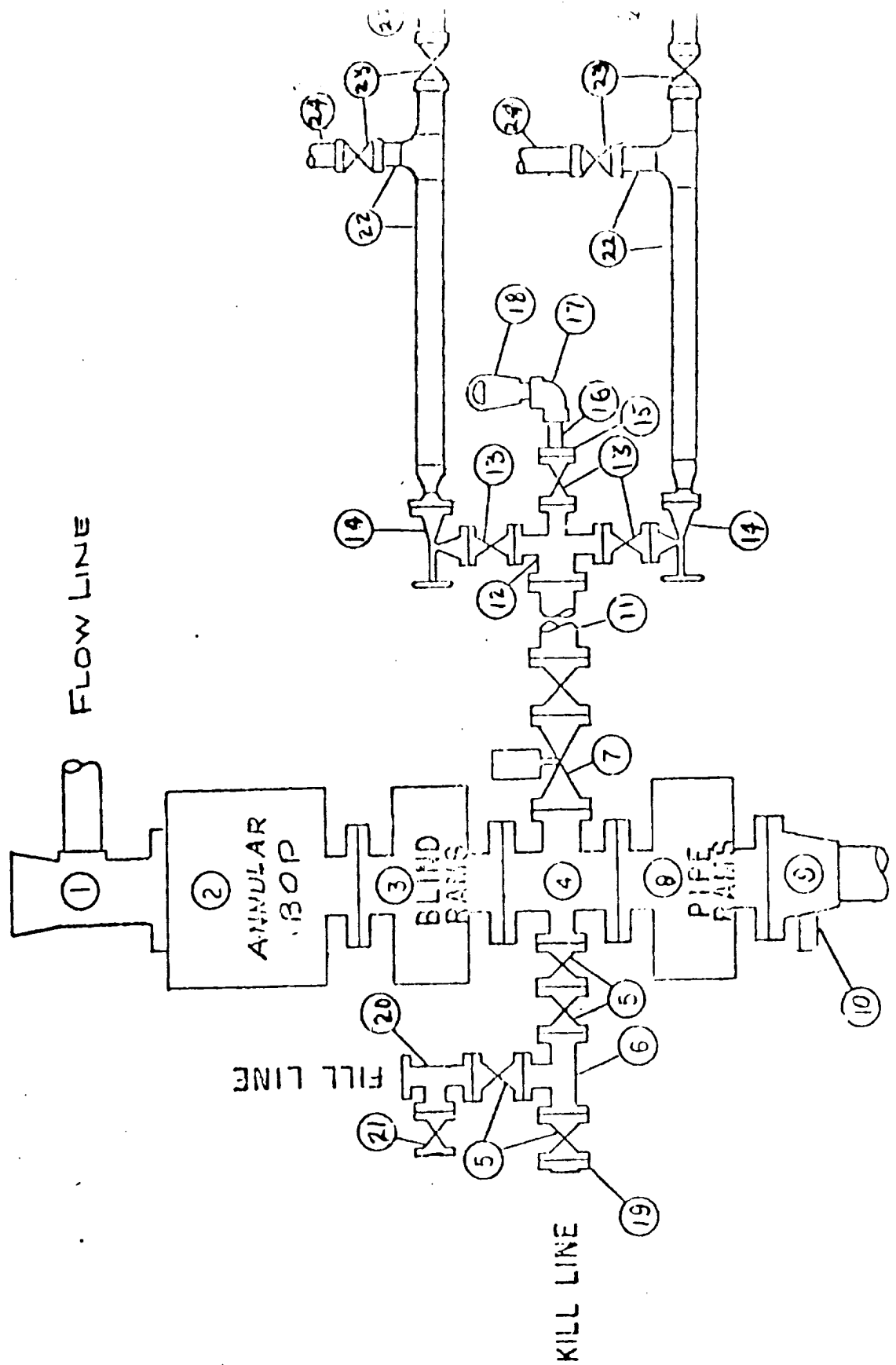

EXHIBIT "A"
 READ & STEVENS, INC.
 Marbob State, Well No. 1
 BOP Specifications