

Submit 3 Copies
to Appropriate
District Office

State of New Mexico
Energy, Minerals and Natural Resources Department

Form C-103
Revised 1-1-89

DISTRICT I
P.O. Box 1980, Hobbs, NM 88240

DISTRICT II
P.O. Drawer DD, Artesia, NM 88210

DISTRICT III
1000 Rio Brazos Rd., Aztec, NM 87410

OIL CONSERVATION DIVISION
P.O. Box 2088
Santa Fe, New Mexico 87504-2088
JAN 30 '89

O. C. D.

ARTESIA, OFFICE

WELL API NO.

5. Indicate Type of Lease

STATE ☒

FEE ☐

6. State Oil & Gas Lease No.
LG-0465

7. Lease Name or Unit Agreement Name

Mary Wolf State

8. Well No.
4

9. Pool name or Wildcat
W. Millman-Grayburg

SUNDRY NOTICES AND REPORTS ON WELLS

(DO NOT USE THIS FORM FOR PROPOSALS TO DRILL OR TO DEEPEN OR PLUG BACK TO A
DIFFERENT RESERVOIR. USE "APPLICATION FOR PERMIT"
(FORM C-101) FOR SUCH PROPOSALS.)

1. Type of Well:

OIL
WELL ☒

GAS
WELL ☐

OTHER

2. Name of Operator

Morexco, Inc.

3. Address of Operator

P. O. Box 481, Artesia, NM 88210

4. Well Location

Unit Letter N : 330 Feet From The South Line and 1650 Feet From The West Line

Section 12 Township 19S Range 27E NMPM Eddy County

10. Elevation (Show whether DF, RKB, RT, GR, etc.)

3470'

11.

Check Appropriate Box to Indicate Nature of Notice, Report, or Other Data

NOTICE OF INTENTION TO:

PERFORM REMEDIAL WORK ☐

PLUG AND ABANDON ☐

TEMPORARILY ABANDON ☐

CHANGE PLANS ☐

PULL OR ALTER CASING ☐

OTHER: Amend drilling location ☒

SUBSEQUENT REPORT OF:

REMEDIAL WORK ☐ ALTERING CASING ☐

COMMENCE DRILLING OPNS. ☐ PLUG AND ABANDONMENT ☐

CASING TEST AND CEMENT JOB ☐

OTHER: Amend drilling location ☒

12. Describe Proposed or Completed Operations (Clearly state all pertinent details, and give pertinent dates, including estimated date of starting any proposed work) SEE RULE 1103.

Amend drilling location as described above.

Post ID-1
2-3-89

I hereby certify that the information above is true and complete to the best of my knowledge and belief.

SIGNATURE Becky Olson TITLE Agent DATE 1-30-89

TYPE OR PRINT NAME Becky Olson TELEPHONE NO. 748-1014

(This space for State Use)

Original Signed By
Mike Williams

JAN 31 1989

APPROVED BY _____ TITLE _____ DATE _____

CONDITIONS OF APPROVAL, IF ANY:

**N MEXICO OIL CONSERVATION COMMISSION
WELL LOCATION AND ACREAGE DEDICATION PLAT**

Form C-102
Supersedes C-128
Effective 1-1-65

All distances must be from the outer boundaries of the Section.

Operator MOREXCO, INC.			Lease Mary Wolf State		Well No. 4
Unit Letter N	Section 12	Township 19 South	Range 27 East	County Eddy County, N.M.	
Actual Footage Location of Well: 330 feet from the South line and 1650 feet from the West line					
Ground Level Elev. 3470.	Producing Formation		Pool <i>W. Miller in Grayburg</i>	Dedicated Acreage: 40 Acres	

1. Outline the acreage dedicated to the subject well by colored pencil or hachure marks on the plat below.
2. If more than one lease is dedicated to the well, outline each and identify the ownership thereof (both as to working interest and royalty).
3. If more than one lease of different ownership is dedicated to the well, have the interests of all owners been consolidated by communitization, unitization, force-pooling, etc?

☐ Yes ☒ No If answer is "yes," type of consolidation _____

If answer is "no," list the owners and tract descriptions which have actually been consolidated. (Use reverse side of this form if necessary.) _____

No allowable will be assigned to the well until all interests have been consolidated (by communitization, unitization, forced-pooling, or otherwise) or until a non-standard unit, eliminating such interests, has been approved by the Commission.

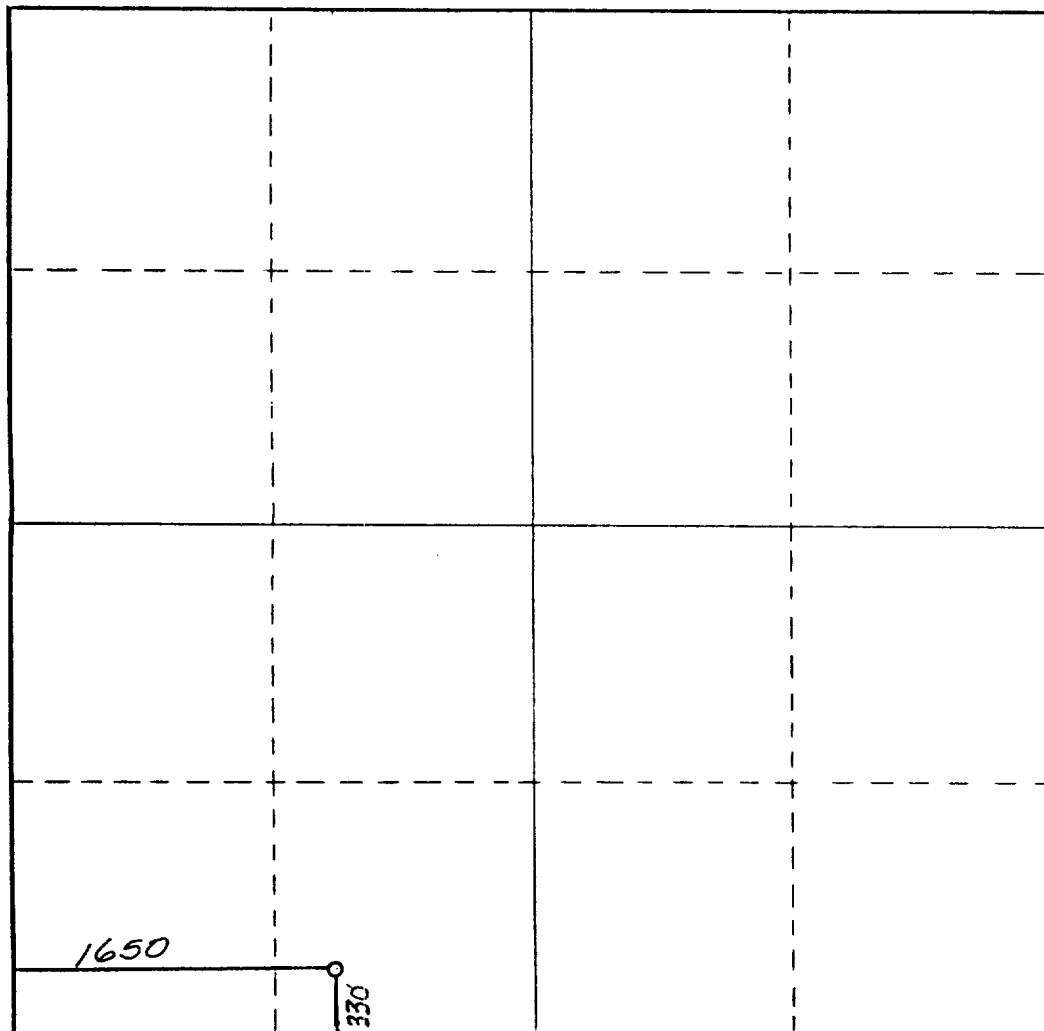

CERTIFICATION

I hereby certify that the information contained herein is true and complete to the best of my knowledge and belief.

Rebecca Dickson-Olson

Name
Rebecca Dickson-Olson
Position
Agent
Company
Morexco, Inc.
Date
1-25-89

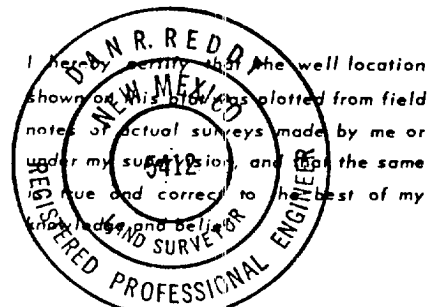

Date Surveyed
January 25, 1989
Registered Professional Engineer and/or Land Surveyor

Dan R. Reddy
Certificate No.

NM PE&LS NO. 5412

