

UNITED STATES
DEPARTMENT OF THE INTERIOR
BUREAU OF LAND MANAGEMENT

SUBMIT IN DUPLICATE

Form approved.
Budget Bureau No. 1004-0137
Expires August 31, 1985

WELL COMPLETION OR RECOMPLETION REPORT AND LOG

1. TYPE OF WELL: ☒ OIL WELL ☐ GAS WELL ☐ DRY ☐ Other

2. TYPE OF COMPLETION:

NEW WELL ☒ WORK OVER ☐ DEEP-EN ☐ PUMP BACK ☐ DIFF. SERVICE ☐ Other

3. NAME OF OPERATOR

Siete Oil & Gas Corporation

4. ADDRESS OF OPERATOR

P.O. Box 2523

Roswell, NM 88202-2523

5. LOCATION OF WELL (Report location clearly and in accordance with any State requirements)*

At surface 1980' FNL & 1980' FEL, SW $\frac{1}{4}$ NE $\frac{1}{4}$, Unit Letter

At top prod. interval reported below Same

At total depth Same

O. C. D.

14. PERMIT NO.

30-015-26089

ARTESIA OFFICE

DATE ISSUED 3/24/89

15. DATE SPUDDED

4/18/89

16. DATE T.D. REACHED

5/17/89

17. DATE COMPL. (Ready to prod.)

6/15/89

18. ELEVATIONS (DP, RND, RT, OR, ETC.)*

3320' GR

19. ELEV. CASING HEAD

3338' KB

20. TOTAL DEPTH, MD & TVD

11900'

21. PLUG BACK T.D., MD & TVD

10011'

22. IF MULTIPLE COMPL., HOW MANY*

N/A

23. INTERVALS DRILLED BY

Yes

ROTARY TOOLS

CABLE TOOLS

N/A

24. PRODUCING INTERVAL(S), OF THIS COMPLETION—TOP, BOTTOM, NAME (MD AND TVD)*

9256'-9295' Wolfcamp

Yes

25. TYPE ELECTRIC AND OTHER LOGS RUN

CNL/LDT, DLL/MSFL, Sonic, Volan & EPT

27. WAS WELL CORROD

No

28. CASING RECORD (Report all strings set in well)

CASING SIZE	WEIGHT, LB./FT.	DEPTH SET (MD)	MOLE SIZE	CEMENTING RECORD	AMOUNT PULLED
20"	94#	340'	26"	635 sxs circ	N/A
8 5/8"	32#	3200'	12 1/4"	1300 sxs circ	N/A
5 1/2"	20# & 17#	11900'	7 7/8"	2450 sxs circ	N/A

29. LINER RECORD

SIZE	TOP (MD)	BOTTOM (MD)	BACKS CEMENT*	SCREEN (MD)	SIZE	DEPTH SET (MD)	PACKER SET (MD)
					2 3/8"	9138'	9138'

31. PERFORATION RECORD (Interval, size and number)

10406'-10426' & 10452'-10487' w/57 perfs, pkr @ 10310', Strawn interval

9256'-9295' w/25 perfs, RBP @ 10011' & pkr @ 9138', Wolfcamp interval

32. ACID, SHOT, FRACTURE, CEMENT SQUEEZE, ETC.

DEPTH INTERVAL (MD)	AMOUNT AND KIND OF MATERIAL USED
10406'-10426' & 10452'-10487'	10000 gal 15% HCl
9256'-9295'	6000 gal 20% HCl

33. PRODUCTION

DATE FIRST PRODUCTION		PRODUCTION METHOD (Flowing, gas lift, pumping—size and type of pump)				WELL STATUS (Producing or shut-in)	
6/15/89		Flowing				Producing	
DATE OF TEST	HOURS TESTED	CHOKE SIZE	PROD'N. FOR TEST PERIOD	OIL—BBL.	GAS—MCF.	WATER—BBL.	GAS-OIL RATIO
6/15/89	4 1/2 hrs	21/64"	→	288	562.5 MCF	0	1953/1
FLOW. TUBING PRESS.	CASING PRESSURE	CALCULATED 24-HOUR RATE	OIL—BBL.	GAS—MCF.	WATER—BBL.	OIL GRAVITY-API (CORR.)	
1865	N/A	→	1536	3MMCF	0	49.0	

34. DISPOSITION OF GAS (Sold, used for fuel, vented, etc.)

Sold - Phillips 66

TEST WITNESSED BY

Jim Ikard

35. LIST OF ATTACHMENTS

2 copies of openhole logs & deviation surveys

36. I hereby certify that the foregoing and attached information is complete and correct as determined from all available records

SIGNED

Cathy Blatty

TITLE Drilling & Production Tech.

DATE 6/16/89

*(See Instructions and Spaces for Additional Data on Reverse Side)

37. SUMMARY OF POROUS ZONES: (Show all important zones of porosity and contents thereof; cored intervals; and all drill-stem, tests, including depth interval tested, cushion used, flowing and shut-in pressures, and recoveries):				38. GEOLOGIC MARKERS		
FORMATION	TOP	BOTTOM	DESCRIPTION, CONTENTS, ETC.	NAME	TOP	
					MEAS. DEPTH	TRUE VERT. DEPTH
Strawn	10406'	10426'	Mud log shows of oil and gas.	T/Salt	398'	+2940'
	10452'	10487'		B/Salt	1180'	+2158'
Wolfcamp	9256'	9295'	Mud log shows of oil and gas.	Yates	1400'	+1938'
				7-Rvrs	1695'	+1643'
				Delaware Sand	3430'	- 92'
				Bone Spring	5615'	-2277'
				Wolfcamp	9250'	+5912'
				Strawn	10307'	-6969'
				Atoka	10670'	-7332'
				Morrow	11010'	-7672'
			Barnett Shale	TD	-8562'	

MEXICO OIL CONSERVATION COMMISSION RECEIVED
WELL LOCATION AND ACREAGE DEDICATION PLAT

Form C-102
Supersedes C-128
Effective 1-1-65

All distances must be from the outer boundaries of the Section. JUN 21 '89

Operator SIETE OIL & GAS CORPORATION		Lease Osage Federal		Well No. 8
Unit Letter G	Section 34	Township 19 South	Range 29 East	County ARTESIA, OFFICE Eddy County, N.M.
Actual Footage Location of Well: 1980 feet from the North line and 1980 feet from the East line				
Ground Level Elev. 3320.	Producing Formation Wolfcamp	Pool Wildcat	Dedicated Acreage: 40 Acres	

1. Outline the acreage dedicated to the subject well by colored pencil or hatchure marks on the plat below.
2. If more than one lease is dedicated to the well, outline each and identify the ownership thereof (both as to working interest and royalty).
3. If more than one lease of different ownership is dedicated to the well, have the interests of all owners been consolidated by communitization, unitization, force-pooling, etc?

☐ Yes ☐ No If answer is "yes," type of consolidation _____

If answer is "no," list the owners and tract descriptions which have actually been consolidated. (Use reverse side of this form if necessary.) _____

No allowable will be assigned to the well until all interests have been consolidated (by communitization, unitization, forced-pooling, or otherwise) or until a non-standard unit, eliminating such interests, has been approved by the Commission.

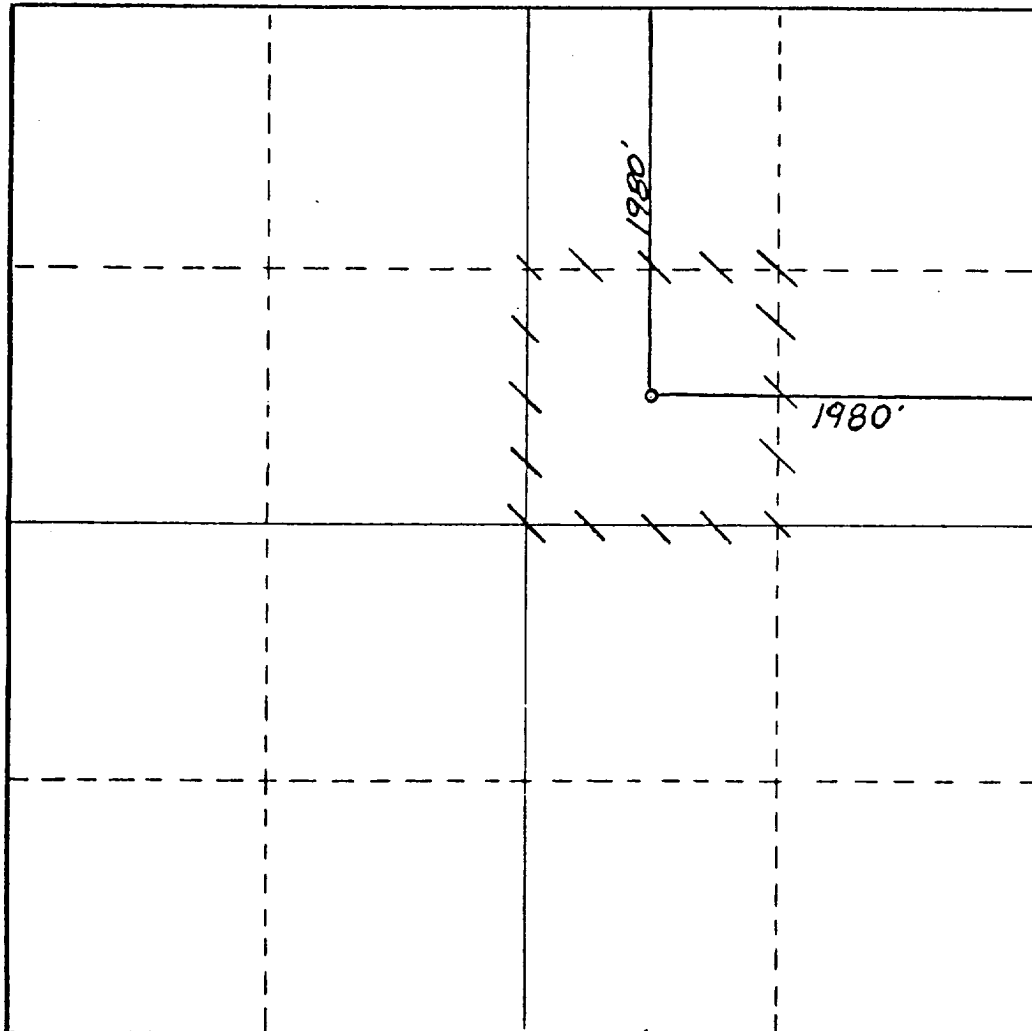

CERTIFICATION

I hereby certify that the information contained herein is true and complete to the best of my knowledge and belief.

Name

Harold D. Justice

Position

V.P. Drilling & Production

Company

SIETE OIL & GAS CORPORATION

Date

March 17, 1989

DAN R. REDDY
NEW MEXICO
I hereby certify that the well location shown on this plat was plotted from field notes of actual surveys made by me or under my supervision and that the same is true and correct to the best of my knowledge and belief.
REGISTERED PROFESSIONAL ENGINEER
AND LAND SURVEYOR

Date Surveyed

March 15, 1989

Registered Professional Engineer and/or Land Surveyor

Dan R. Reddy
Certificate No.

NM PE&LS NO. 5412



WELL NAME AND NUM:

Osage Federal #1

LOCATION 1980' FNL & 1980' FEL Section 34, T-19S, R-29E, Eddy County, New Mexico
 (New Mexico give U.S.T. & R. - Texas give S, BLK, SURV. and TWP)

OPERATOR Siete Oil & Gas Corporation

DRILLING CONTRACTOR MORANCO Drilling, Inc.

JUN 19 '89

O. C. D.

The undersigned hereby certifies that he is an authorized representative of the drilling contractor who drilled the above-described well and that he has conducted deviation tests and obtained the following results:

Degrees and Depth	Degrees and Depth	Degrees and Depth	Degrees and Depth
<u>1/2 190</u>	<u>2 5005</u>	<u>3 3/4 7986</u>	<u>3/4 9846</u>
<u>1 370</u>	<u>1 5504</u>	<u>3 8080</u>	<u>1 1/4 10169</u>
<u>1 793</u>	<u>1 6000</u>	<u>3 8172</u>	<u>2 10512</u>
<u>2 1297</u>	<u>4 6497</u>	<u>2 1/4 8270</u>	<u>2 1/4 10606</u>
<u>1 1/2 1486</u>	<u>3 1/4 6528</u>	<u>1 3/4 8393</u>	<u>2 10700</u>
<u>1 1892</u>	<u>2 1/2 6622</u>	<u>2 8580</u>	<u>1 1/2 10922</u>
<u>1/2 2298</u>	<u>2 1/4 6714</u>	<u>1 8738</u>	<u>1 1/2 11140</u>
<u>1 1/2 2726</u>	<u>2 6807</u>	<u>1 3/4 9105</u>	<u>1 3/4 11644</u>
<u>2 3200</u>	<u>1 3/4 7054</u>	<u>1 1/2 9237</u>	<u>1 3/4 11900</u>
<u>1 1/4 3700</u>	<u>1 1/4 7272</u>	<u>2 9361</u>	
<u>2 4199</u>	<u>3 7767</u>	<u>1 1/4 9485</u>	
<u>2 1/4 4697</u>	<u>2 3/4 7860</u>	<u>1 3/4 9671</u>	

Drilling Contractor MORANCO Drilling, Inc.

By Wiley Gilmore
 Wiley Gilmore, Marketing Manager

Subscribed and sworn to before me this 23rd day of May 19 89

My Commission expires:

September 13, 1992

Virginia G. Perry
 Notary Public
 Lea County, New Mexico