

Submit to Appropriate
District Office
State Lease - 6 copies
Fee Lease - 5 copies

State of New Mexico
Energy, Minerals and Natural Resources Department

Form C-101
Revised 1-1-89

45F
Blm
Std
Op

DISTRICT I
P.O. Box 1980, Hobbs, NM 88240

DISTRICT II
P.O. Drawer DD, Artesia, NM 88210

DISTRICT III
1000 Rio Brazos Rd., Aztec, NM 87410

OIL CONSERVATION DIVISION

P.O. Box 2088
Santa Fe, New Mexico 87504-2088

APR 18 '89

API NO. (assigned by OCD on New Wells)

30-015-26104

5. Indicate Type of Lease

STATE ☒ FEE ☐

6. State Oil & Gas Lease No.

B 7717

7. Lease Name or Unit Agreement Name

PJ "A" State

8. Well No.

16

9. Pool name or Wildcat

Und. Turkey Trk, O-G-SA

APPLICATION FOR PERMIT TO DRILL, DEEPEN, OR PLUG BACK

1a. Type of Work:

DRILL ☒

RE-ENTER ☐

DEEPEN ☐

PLUG BACK ☐

b. Type of Well:

OIL
WELL ☒

GAS
WELL ☐

OTHER ☐

SINGLE
ZONE ☒

MULTIPLE
ZONE ☐

2. Name of Operator

Fred Pool Drilling, Inc. ✓

3. Address of Operator

P.O. Box 1393, Roswell, N.M. 88201

4. Well Location

Unit Letter P: 990 Feet From The S Line and 990 Feet From The East Line

Section

2

Township 19S

Range

29E

NMPM

Eddy

County

10. Proposed Depth

3500 ft.

11. Formation

San Andres

12. Rotary or C.T.

rotary

13. Elevations (Show whether DF, RT, GR, etc.)

3364 Gr

14. Kind & Status Plug. Bond

Blanket

15. Drilling Contractor

L & M Drilg.

16. Approx. Date Work will start

4-22-89

PROPOSED CASING AND CEMENT PROGRAM

SIZE OF HOLE	SIZE OF CASING	WEIGHT PER FOOT	SETTING DEPTH	SACKS OF CEMENT	EST. TOP
12 1/2	8 5/8	24#	approx. 350'	300 sx	circ.
7 7/8	5 1/2	15.5#	3500'	600sx	-

L & M Drilling Company rig #2 with a 10" Space Saver
Blow out preventer will be used.

Post ID-1
4-11-89
New loc + API

APPROVAL VALID FOR 180 DAYS
PERMIT EXPIRES 10/18/89
UNLESS DRILLING UNDERWAY

IN ABOVE SPACE DESCRIBE PROPOSED PROGRAM: IF PROPOSAL IS TO DEEPEN OR PLUG BACK, GIVE DATA ON PRESENT PRODUCTIVE ZONE AND PROPOSED NEW PRODUCTIVE ZONE. GIVE BLOWOUT PREVENTER PROGRAM, IF ANY.

I hereby certify that the information above is true and complete to the best of my knowledge and belief.

SIGNATURE Fred Pool, Jr. TITLE President DATE 4-18-89

TYPE OR PRINT NAME Fred Pool, Jr. TELEPHONE NO. 623-8202

(This space for State Use)

Original Signed By
Mike Williams

APR 18 1989

APPROVED BY _____ TITLE _____ DATE _____

CONDITIONS OF APPROVAL, IF ANY:

**NE MEXICO OIL CONSERVATION COMMISSION
WELL LOCATION AND ACREAGE DEDICATION PLAT**

Form C-102
Supersedes C-101
Effective 1-1-78

All distances must be from the outer boundaries of the Section

Operator FRED POOL DRILLING, INC.			Lease P J "A" State		Well No. 16
Unit Letter P	Section 2	Township 19 South	Range 29 East	County Eddy County, N.M.	
Actual Footage Location of Well: <div style="display: flex; justify-content: space-between;"> 990 feet from the South line and 990 feet from the East line </div>					
Ground Level Elev. 3364. Gr	Producing Formation San Andres	Pool Und. Turkey Trk-DR, O, G, SA		Dedicated Acreage 40	

1. Outline the acreage dedicated to the subject well by colored pencil or hachure marks on the plat below.
2. If more than one lease is dedicated to the well, outline each and identify the ownership thereof (both as to working interest and royalty).
3. If more than one lease of different ownership is dedicated to the well, have the interests of all owners been consolidated by communitization, unitization, force-pooling, etc?

☐ Yes ☐ No If answer is "yes," type of consolidation _____

If answer is "no," list the owners and tract descriptions which have actually been consolidated. (Use reverse side of this form if necessary.) _____

No allowable will be assigned to the well until all interests have been consolidated (by communitization, unitization, forced-pooling, or otherwise) or until a non-standard unit, eliminating such interests, has been approved by the Commission.

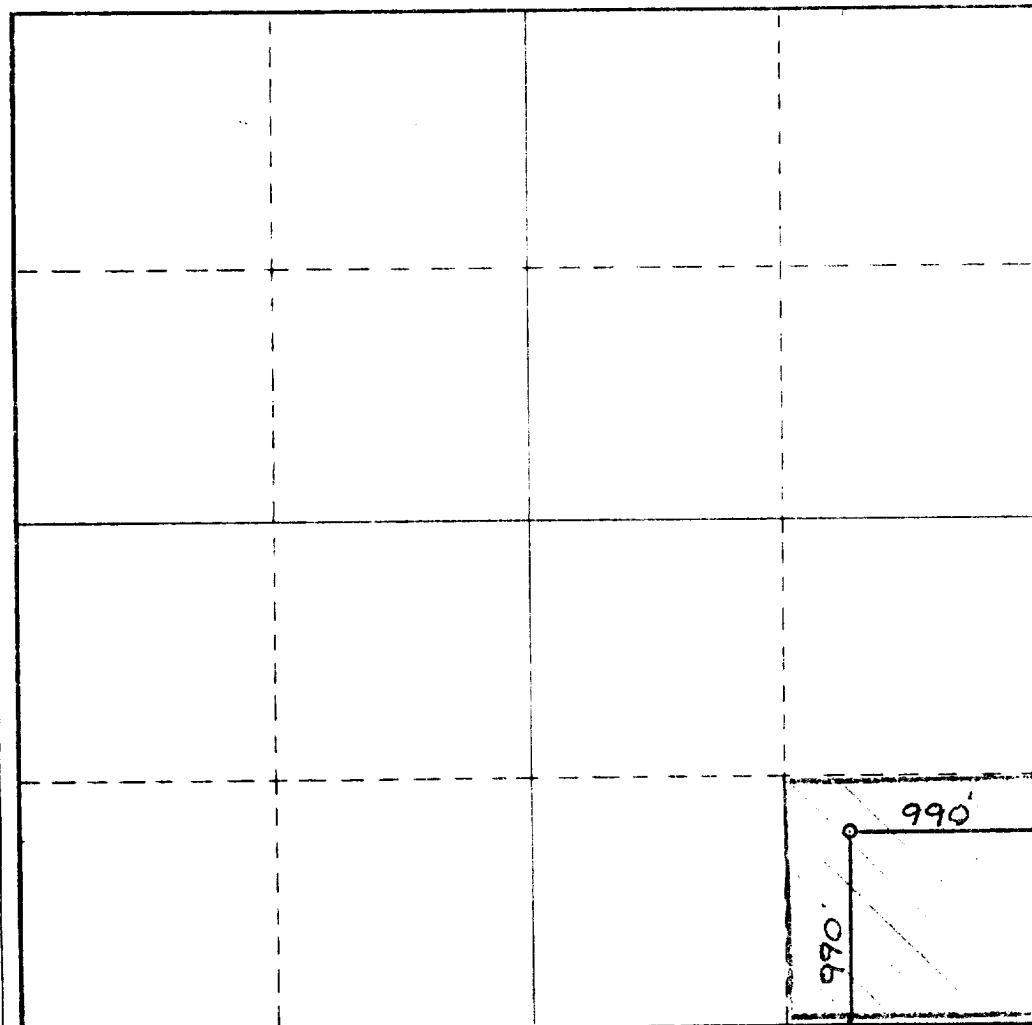

CERTIFICATION

I hereby certify that the information contained herein is true and complete to the best of my knowledge and belief.

Fred Pool, Jr.

Name

President

Position

Fred Pool Drilling, Inc

Company

April 17, 1989

Date

[Signature of Fred Pool Jr.]

I hereby certify that the well location shown on this plat was plotted from field notes of actual surveys made by me or under my supervision, and that the same is true and correct to the best of my knowledge and belief.

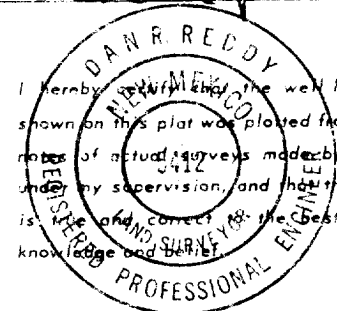

Date Surveyed

April 15, 1989

Registered Professional Engineer
and/or Land Surveyor

[Signature of Dan R. Reddy]

Certificate No.

NE PE&LS NO. 5412