

Submit to Appropriate
District Office
State Lease - 6 copies
Fee Lease - 5 copies

State of New Mexico
Energy, Minerals and Natural Resources Department

Form C-101
Revised 1-1-89

FILE

DISTRICT I
P.O. Box 1980, Hobbs, NM 88240

DISTRICT II
P.O. Drawer DD, Artesia, NM 88210

DISTRICT III
1000 Rio Brazos Rd., Aztec, NM 87410

OIL CONSERVATION DIVISION

P.O. Box 2088
Santa Fe, New Mexico 87504-2088

RECEIVED
SEP 25 1989

O. C. D.
ARTESIA OFFICE

API NO. (assigned by OCD on New Wells)

30-015-26193

5. Indicate Type of Lease

STATE ☒ FEE ☐

6. State Oil & Gas Lease No.

B9739-15

7. Lease Name or Unit Agreement Name

P J "B" State

8. Well No.

4

9. Pool name or Wildcat

Und. Turkey Trk, SR-Q-GR-SA

APPLICATION FOR PERMIT TO DRILL, DEEPEN, OR PLUG BACK

1a. Type of Work:

DRILL ☒ RE-ENTER ☐ DEEPEN ☐ PLUG BACK ☐

b. Type of Well:

OIL WELL ☒ GAS WELL ☐ OTHER ☐

SINGLE ZONE ☒ MULTIPLE ZONE ☐

2. Name of Operator

Fred Pool Drilling, inc.

3. Address of Operator

P.O. Box 1393, Roswell, N.M. 88201

4. Well Location

Unit Letter H : 990 Feet From The East Line and 1650 Feet From The North Line

Section 11 Township 19S Range 29E NMPM Eddy County

10. Proposed Depth

3500'

11. Formation

San Andres

12. Rotary or C.T.

Rotary

13. Elevations (Show whether DF, RT, GR, etc.)

3375' Gr

14. Kind & Status Plug. Bond

Blanket

15. Drilling Contractor

L & M Drlg.

16. Approx. Date Work will start

Oct. 24th. 1989

17. PROPOSED CASING AND CEMENT PROGRAM

SIZE OF HOLE	SIZE OF CASING	WEIGHT PER FOOT	SETTING DEPTH	SACKS OF CEMENT	EST TOP
12 1/4	8 5/8	24#	approx 350'	300 sx	suff. to circ.
7 7/8	5 1/2	15.5#	approx. 3500'	600 sx	suff. to circa

L & M Drilling, Inc. Rig # 2 will be used to drill well; with
a Space Saver Blowout Preventor.

RECEIVED

SEP 26 1989

OIL CONSERVATION DIV.
SANTA FE

APPROVAL VALID FOR 180 DAYS
PERMIT EXPIRES 3-26-90
UNLESS DRILLING UNDERWAY

IN ABOVE SPACE DESCRIBE PROPOSED PROGRAM: IF PROPOSAL IS TO DEEPEN OR PLUG BACK, GIVE DATA ON PRESENT PRODUCTIVE ZONE AND PROPOSED NEW PRODUCTIVE ZONE. GIVE BLOWOUT PREVENTER PROGRAM, IF ANY.

I hereby certify that the information above is true and complete to the best of my knowledge and belief.

SIGNATURE Penta Pool TITLE Vice President DATE 9-22-89

TYPE OR PRINT NAME Penta Pool 623-8202 TELEPHONE NO.

(This space for State Use)

ORIGINAL SIGNED BY
MIKE WILLIAMS

APPROVED BY SUPERVISOR, DISTRICT II TITLE DATE SEP 25 1989

CONDITIONS OF APPROVAL, IF ANY:

N MEXICO OIL CONSERVATION COMMISS' I
WELL LOCATION AND ACREAGE DEDICATION PLAT

Form C-102
 Supersedes C-128
 Effective 1-1-65

All distances must be from the outer boundaries of the Section.

Operator FRED POOL DRILLING, INC.			Lease P J "B" State		Well No. 4
Unit Letter H	Section 11	Township 19 South	Range 29 East	County Eddy County, N.M.	
Actual Footage Location of Well: 990 feet from the East line and 1650 feet from the North line					
Ground Level Elev. 3375.	Producing Formation San Andres	Pool Und. Turkey trk, SR-Q-GR-SA		Dedicated Acreage: 40 Acres	

1. Outline the acreage dedicated to the subject well by colored pencil or hachure marks on the plat below.
2. If more than one lease is dedicated to the well, outline each and identify the ownership thereof (both as to working interest and royalty).
3. If more than one lease of different ownership is dedicated to the well, have the interests of all owners been consolidated by communitization, unitization, force-pooling, etc?

☐ Yes ☐ No If answer is "yes," type of consolidation _____

If answer is "no," list the owners and tract descriptions which have actually been consolidated. (Use reverse side of this form if necessary.) _____

No allowable will be assigned to the well until all interests have been consolidated (by communitization, unitization, forced-pooling, or otherwise) or until a non-standard unit, eliminating such interests, has been approved by the Commission.

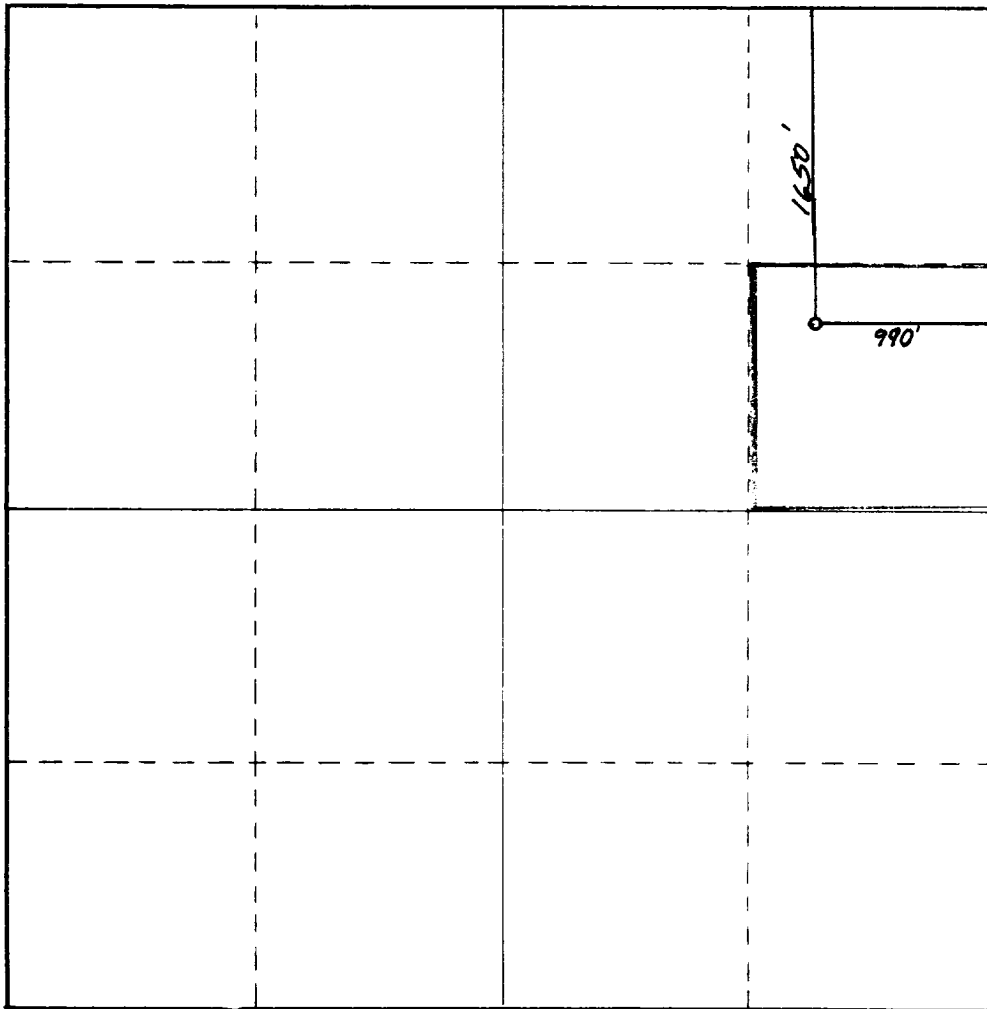

CERTIFICATION

I hereby certify that the information contained herein is true and complete to the best of my knowledge and belief.

[Signature: Santa Pool]

Name
Penta Pool
 Position
Vice President
 Company
Fred Pool Drilling, Inc.
 Date
9-22-89

I hereby certify that the well location shown on this plat was plotted from field notes of actual surveys made by me or under my supervision, and that the same is true and correct to the best of my knowledge and belief.

Date Surveyed
September 11, 1989
 Registered Professional Engineer and/or Land Surveyor
[Signature: Dan R. Reddy]
 Certificate No.
NM PE&LS NO. 5412

