

Submit to Appropriate
District Office
State Lease - 6 copies
Fee Lease - 5 copies

State of New Mexico
Energy, Minerals and Natural Resources Department

Form C-101
Revised 1-1-89

OIL CONSERVATION DIVISION

P.O. Box 2088
Santa Fe, New Mexico 87504-2088

RECEIVED

MAR 16 '90

DISTRICT I
P.O. Box 1980, Hobbs, NM 88240

DISTRICT II
P.O. Drawer DD, Artesia, NM 88210

DISTRICT III
1000 Rio Brazos Rd., Aztec, NM 87410

O. C. D.
ARTESIA OFFICE

API NO. (assigned by OCD on New Wells)

30-015-26312

5. Indicate Type of Lease

STATE ☒

LEE ☐

6. State Oil & Gas Lease No.

B 7717

7. Lease Name or Unit Agreement Name

P J "A" State

8. Well No.

19

9. Pool name or Wildcat

Und Turkey Trk, SR-Q-GR-SA

APPLICATION FOR PERMIT TO DRILL, DEEPEN, OR PLUG BACK

1a. Type of Work:

DRILL ☒

RE-ENTER ☐

DEEPEN ☐

PLUG BACK ☐

b. Type of Well:

OIL
WELL ☒

GAS
WELL ☐

OTHER ☐

SINGLE
ZONE ☐

MULTIPLE
ZONE ☐

2. Name of Operator

Fred Pool Drilling, Inc. ✓

3. Address of Operator

P.O. Box 1393, Roswell, N.M. 88201

4. Well Location

Unit Letter N : 2310 Feet From The West Line and 330 Feet From The South Line

Section 2

Township

19S

Range

29E

NMPM

Edy

County

10. Proposed Depth

3500 ft.

11. Formation

San Andres

12. Rotary or C.T.

Rotary

13. Elevations (Show whether DF, RT, GR, etc.)

3356' Gr

14. Kind & Status Plug Bond

Blanket

15. Drilling Contractor

L & M

16. Approx. Date Work will start

April 15, 1990

PROPOSED CASING AND CEMENT PROGRAM

SIZE OF HOLE	SIZE OF CASING	WEIGHT PER FOOT	SETTING DEPTH	SACKS OF CEMENT	EST. TOP
12 1/2	8 5/8	23#	350'	300 sx	surface
7 7/8	4 1/2	10.5#	3250'	700 sx	surface

L & M Drilling company rig #2 will be used with a 10" Space Saver Blowout Preventor.

Post ID-1
3-23-90

New Loc & APE

APPROVAL VALID FOR 180 DAYS
PLUG BACK 9/21/90
UNLESS DRILLING UNDERWAY

IN ABOVE SPACE DESCRIBE PROPOSED PROGRAM: IF PROPOSAL IS TO DEEPEN OR PLUG BACK, GIVE DATA ON PRESENT PRODUCTIVE ZONE AND PROPOSED NEW PRODUCTIVE ZONE. GIVE BLOWOUT PREVENTER PROGRAM, IF ANY.

I hereby certify that the information above is true and complete to the best of my knowledge and belief.

SIGNATURE Penta Pool TITLE Vice President DATE 3-14-90

TYPE OR PRINT NAME Penta Pool 623-8202 TELEPHONE NO.

(This space for State Use)

ORIGINAL SIGNED BY
MIKE WILLIAMS
SUPERVISOR, DISTRICT II

APPROVED BY _____ TITLE _____ DATE MAR 21 1990

CONDITIONS OF APPROVAL, IF ANY:

**N. MEXICO OIL CONSERVATION COMMISSION
WELL LOCATION AND ACREAGE DEDICATION PLAT**

Form C-102
Supersedes C-128
Effective 1-1-65

All distances must be from the outer boundaries of the Section.

Operator FRED POOL DRILLING, INC.			Lease P J State A		Well No. 19
Unit Letter N	Section 2	Township 19 South	Range 29 East	County Eddy County, N.M.	
Actual Footage Location of Well: 2310 feet from the West line and 330 feet from the South line					
Ground Level Elev. 3356.	Producing Formation San Andres		Pool Und. Turkey Track SR-Q-GR-SA		Dedicated Acreage: 40 Acres

1. Outline the acreage dedicated to the subject well by colored pencil or hatchure marks on the plat below.
2. If more than one lease is dedicated to the well, outline each and identify the ownership thereof (both as to working interest and royalty).
3. If more than one lease of different ownership is dedicated to the well, have the interests of all owners been consolidated by communitization, unitization, force-pooling, etc?

☐ Yes ☐ No If answer is "yes," type of consolidation _____

If answer is "no," list the owners and tract descriptions which have actually been consolidated. (Use reverse side of this form if necessary.) _____

No allowable will be assigned to the well until all interests have been consolidated (by communitization, unitization, forced-pooling, or otherwise) or until a non-standard unit, eliminating such interests, has been approved by the Commission.

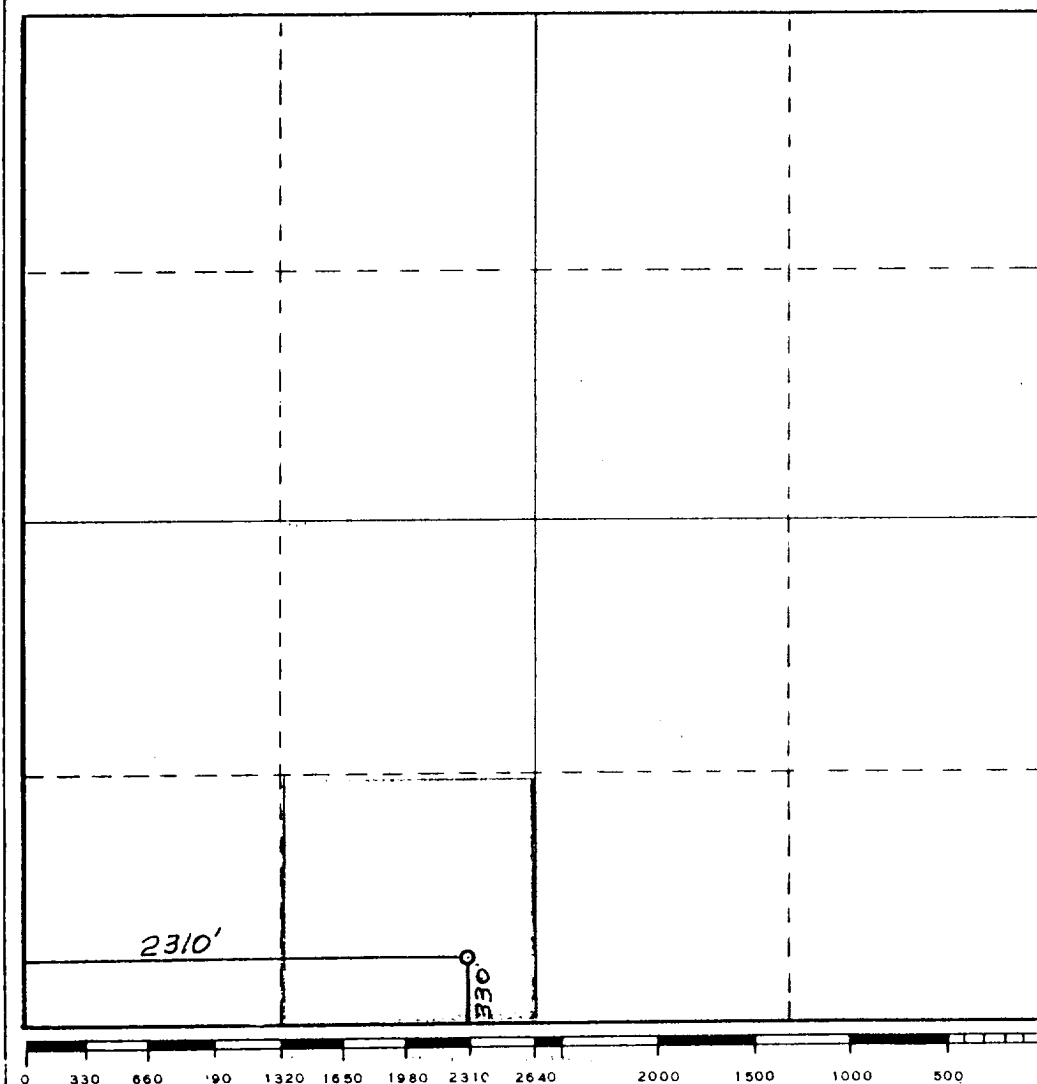

CERTIFICATION

I hereby certify that the information contained herein is true and complete to the best of my knowledge and belief.

Penta Pool

Name

Vice President

Position

Fred Pool Drilling, Inc.

Company

March 14, 1990

Date

Penta Pool

Date Surveyed

March 13, 1990

Registered Professional Engineer
and/or Land Surveyor

Dan R. Reddy

Certificate No.

NM PE&LS NO. 5412