

UNITED STATES
DEPARTMENT OF THE INTERIOR
BUREAU OF LAND MANAGEMENT

SUBMIT IN TRI
(Other instruction
verse side)

Form approved.
Budget Bureau No. 1004-1
Expires August 31, 1985

clsf

SUNDRY NOTICES AND REPORTS ON WELLS

(Do not use this form for proposals to drill or to deepen or plug back to a different reservoir.
Use "APPLICATION FOR PERMIT" for such proposals.)

1. ☐ OIL WELL ☐ GAS WELL ☒ OTHER

2. NAME OF OPERATOR
Yates Petroleum Corporation

3. ADDRESS OF OPERATOR
105 South Fourth Street, Artesia, NM 88210

4. LOCATION OF WELL (Report location clearly and in accordance with any State requirements.
See also space 17 below.)
At surface
2310'FEL & 660'FSL

RECEIVED

MAR 22 1991

O. C. D.
ARTESIA, OFFICE

NM-043625

6. IF INDIAN, ALLOTTEE OR TRIBE NAME

7. UNIT AGREEMENT NAME

8. FARM OR LEASE NAME

Saguaro "AGS" Fed. Com.

9. WELL NO.

7

10. FIELD AND POOL OR WILDCAT

Undesignated Morrow

11. SEC., T., R., M., OR BLK. AND
SURVEY OR AREA

Sec. 12-T20S-R24E

14. PERMIT NO.

15. ELEVATIONS (Show whether DE, RT, GR, etc.)

3582

12. COUNTY OR PARISH

Eddy

13. STATE

NM

16. Check Appropriate Box To Indicate Nature of Notice, Report, or Other Data

NOTICE OF INTENTION TO:

TEST WATER SHUT-OFF

PULL OR ALTER CASING

FRACTURE TREAT

MULTIPLE COMPLETION

SHOOT OR ACIDIZE

ABANDON*

REPAIR WELL

CHANGE PLANS

(Other)

Amend location & flowline x

SUBSEQUENT REPORT OF:

WATER SHUT-OFF

FRACTURE TREATMENT

SHOOTING OR ACIDIZING

(Other)

REPAIRING WELL

ALTERING CASING

ABANDONMENT*

(NOTE: Report results of multiple completion on Well
Completion or Recompletion Report and Log form.)

17. DESCRIBE PROPOSED OR COMPLETED OPERATIONS (Clearly state all pertinent details, and give pertinent dates, including estimated date of starting any proposed work. If well is directionally drilled, give subsurface locations and measured and true vertical depths for all markers and zones pertinent to this work.)

Yates Petroleum Corporation wishes to amend our Application to Drill by moving our location from: 660'FSL & 1980'FEL to: 660'FSL & 2310'FEL. New Form C-102 attached. Yates also wishes to have the route of the proposed road route changed and a flowline to be approved also. Attached find topo plat with the new location, new road route and new flowline shown. This all will be Arc checked by New Mexico Archaeological Services, Inc. soon and turned in to your office. The new road will be 30' wide, approximately 1300' in length; the flowline will be a 3" OD steel or poly line with a 30' right-of-way, buried 24" and approximately 1300' in length.

Post ID-1
4-5-91
Amend loc

18. I hereby certify that the foregoing is true and correct

SIGNED

TITLE

Landman

DATE

3-11-91

(This space for Federal or State office use)

APPROVED BY

TITLE

DATE

3-19-91

CONDITIONS OF APPROVAL, IF ANY:

*See Instructions on Reverse Side

MEXICO OIL CONSERVATION COMMISSION
WELL LOCATION AND ACREAGE DEDICATION PLAT

Form C-102
 Supersedes C-128
 Effective 1-1-65

All distances must be from the outer boundaries of the Section

| | | | | | |
|---|--------------------------------------|-----------------------------|---|------------------------------------|---------------------------------|
| Operator YATES PETROLEUM CORPORATION | | | Lease Saguaro AGK Federal Com | | Well No. 7 |
| Unit Letter O | Section 12 | Township 20 South | Range 24 East | County Eddy County, N.M. | |
| Actual Footage Location of Well: 2310 feet from the East line and 660 feet from the South line | | | | | |
| Ground Level Elev. 3582. | Producing Formation Morrow | | Pool Und. Morrow | | Dedicated Acreage 32c |

1. Outline the acreage dedicated to the subject well by colored pencil or hatchure marks on the plat below.
2. If more than one lease is dedicated to the well, outline each and identify the ownership thereof (both as to working interest and royalty).
3. If more than one lease of different ownership is dedicated to the well, have the interests of all owners been consolidated by communitization, unitization, force-pooling, etc?

☒ Yes ☐ No If answer is "yes," type of consolidation **Communitization**

If answer is "no," list the owners and tract descriptions which have actually been consolidated. (Use reverse side of this form if necessary.) _____

No allowable will be assigned to the well until all interests have been consolidated (by communitization, unitization, forced-pooling, or otherwise) or until a non-standard unit, eliminating such interests, has been approved by the Commission.

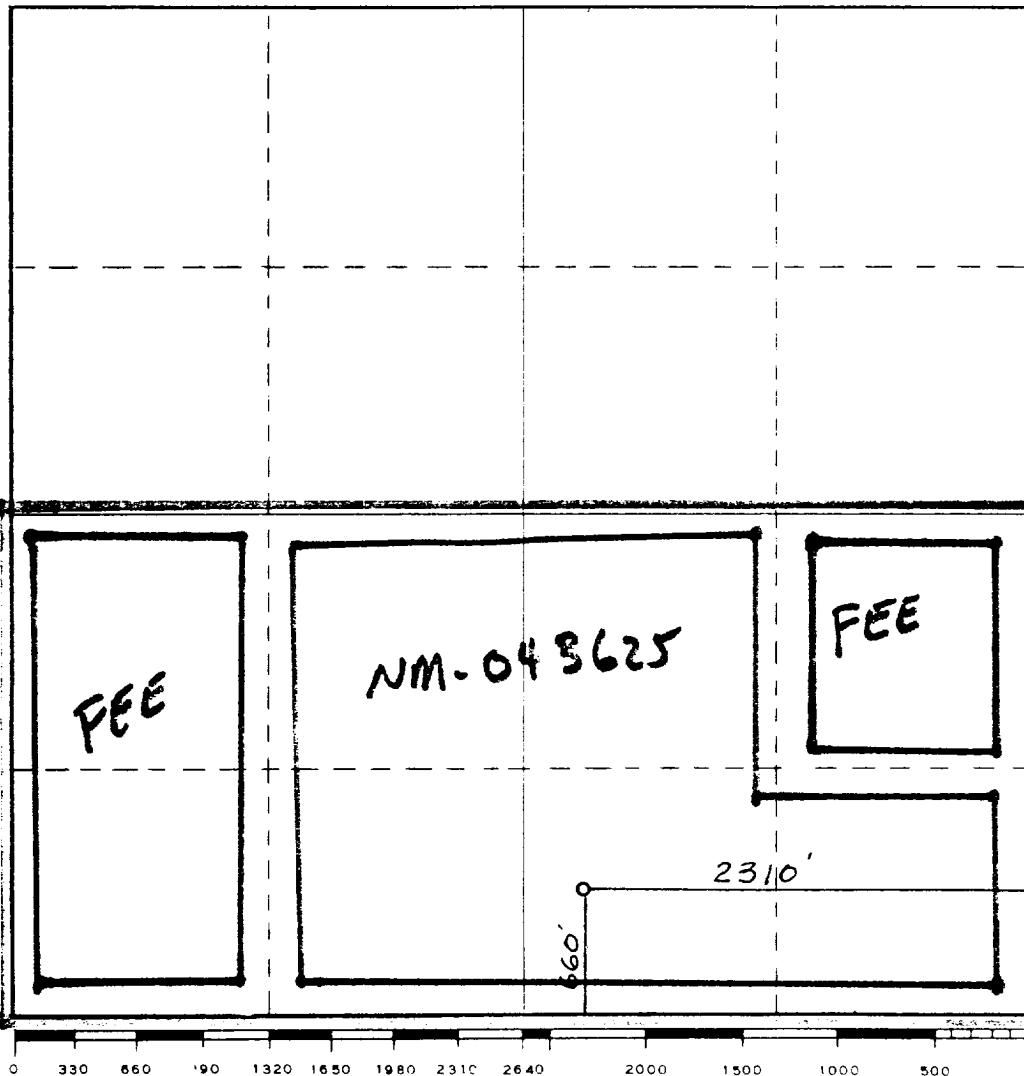

CERTIFICATION

I hereby certify that the information contained herein is true and complete to the best of my knowledge and belief.

Ken Beardemph1

Name
Ken Beardemph1

Position
Landman

Company
Yates Petroleum Corp.

Date
3-8-91

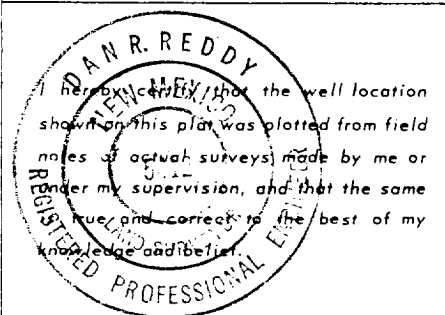

Date Surveyed
March 6, 1991

Registered Professional Engineer and/or Land Surveyor

Dan R. Reddy

Certificate No.
NM PE&PS NO. 5412

