

OIL CONSERVATION DIVISION

DISTRICT
P.O. Box 1980, Hobbs, NM 88240

DISTRICT II
P.O. Drawer DD, Artesia, NM 88210

DISTRICT III
1000 Rio Brazos Rd., Aztec, NM 87410

WELL LOCATION AND ACREAGE DEDICATION PLAT

All Distances must be from the outer boundaries of the section

Operator Texaco Producing Inc.		Lease "DD" Federal 25		Well No. 2Y	
Unit Letter G	Section 25	Township 19--South	Range 24--East	County Eddy	
Actual Footage Location of Well: 1864 feet from the North line and 1967 feet from the East line					
Ground level Elev. 3625	Producing Formation Cisco-Canyon		Pool Dagger Draw Upper Penn., N.	Dedicated Acreage: 160	

1. Outline the acreage dedicated to the subject well by colored pencil or hatchure marks on the plat below.
2. If more than one lease is dedicated to the well, outline each and identify the ownership thereof (both as to working interest and royalty).
3. If more than one lease of different ownership is dedicated to the well, have the interest of all owners been consolidated by communitization, unitization, force-pooling, etc.?
- ☐ Yes ☐ No If answer is "yes" type of consolidation _____
- If answer is "no" list the owners and tract descriptions which have actually been consolidated. (Use reverse side of this form if necessary. _____)
- No allowable will be assigned to the well until all interests have been consolidated (by communitization, unitization, forced-pooling, or otherwise) or until a non-standard unit, eliminating such interest, has been approved by the Division.

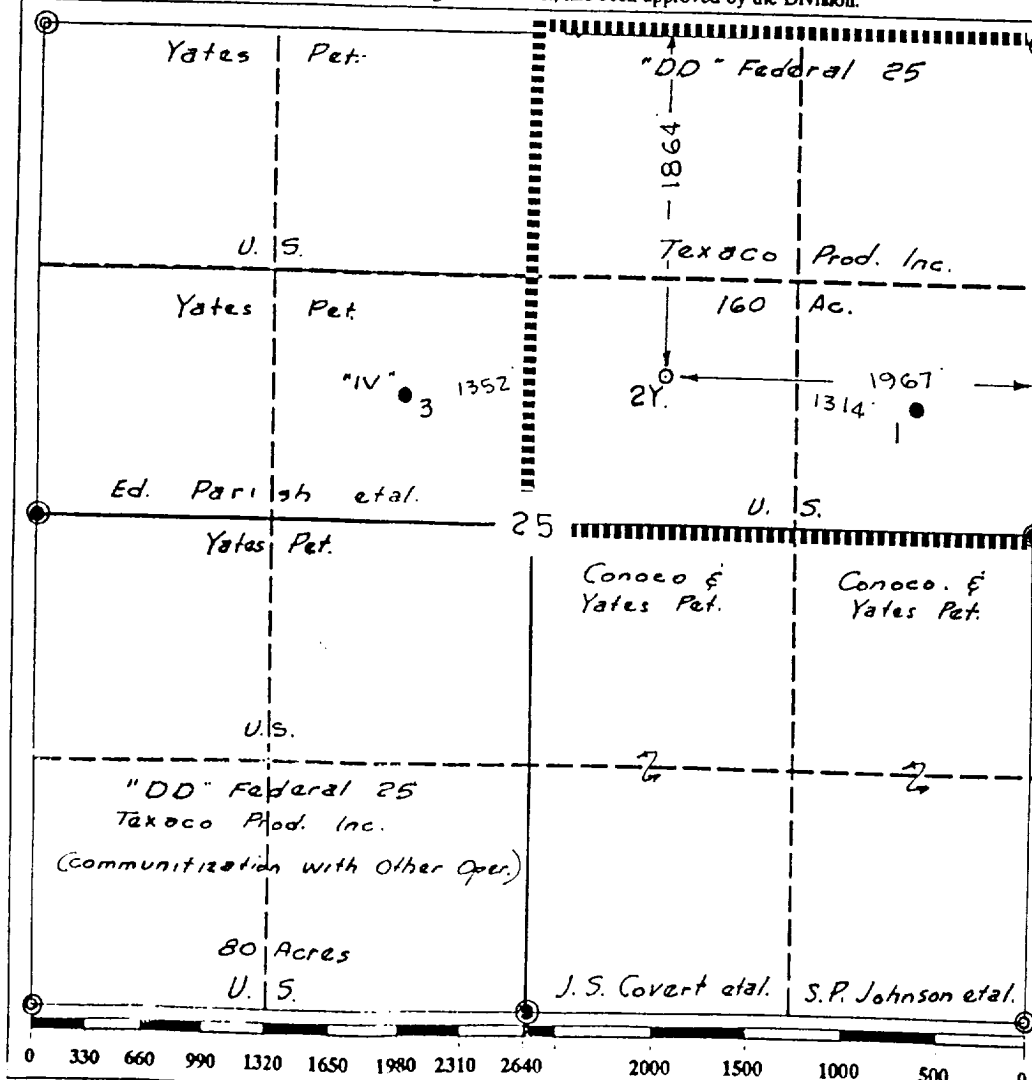

OPERATOR CERTIFICATION

I hereby certify that the information contained herein is true and complete to the best of my knowledge and belief.

Signature

George D. Marshall

Printed Name _____

Royce D. Mariott

Position

Division Surveyor

Company

Texaco Producing Inc.

Date _____

Nov. 28, 1990

SURVEYOR CERTIFICATION

I hereby certify that the well location shown on this plat was plotted from field notes of actual surveys made by me or under my supervision, and that the same is true and correct to the best of my knowledge and belief.

Date Surveyed

Nov. 26, 1990

Signature & Seal of
Professional Surveyor

John S. Dyer

Certificate No.

7254 John S. Piper

Sheet 1 of 1

● = Fd. 1" I. Pipe w/ G.L.O. B.C. @ 1/4" = Fd 2" I. Pipe w/ G.L.O. B.C. @ Sec. & O = Staked Loc. ● = Producing Well.