

Submit to Appropriate
District Office
State Lease - 6 copies
Fee Lease - 5 copies

State of New Mexico
Energy Minerals and Natural Resources Department

Form C-101
Revised 1-1-89

1 dsk
8/10/92
AP

DISTRICT I
P.O. Box 1980, Hobbs, NM 88240

DISTRICT II
P.O. Drawer DD, Artesia, NM 88210

DISTRICT III
1000 Rio Brazos Rd., Aztec, NM 87410

OIL CONSERVATION DIVISION

P.O. Box 2088
Santa Fe, New Mexico 87504-2088

FEB - 6 1992

O. C. D.

API NO. (assigned by OCD on New Wells) 30-015-26926
5. Indicate Type of Lease STATE <input type="checkbox"/> FEE <input checked="" type="checkbox"/>
6. State Oil & Gas Lease No.

APPLICATION FOR PERMIT TO DRILL, DEEPEN, OR PLUG BACK

1a. Type of Work: DRILL <input checked="" type="checkbox"/> RE-ENTER <input type="checkbox"/> DEEPEN <input type="checkbox"/> PLUG BACK <input type="checkbox"/>		7. Lease Name or Unit Agreement Name Charolette McKay Com.			
b. Type of Well: OIL WELL <input checked="" type="checkbox"/> GAS WELL <input type="checkbox"/> OTHER <input type="checkbox"/> SINGLE ZONE <input type="checkbox"/> MULTIPLE ZONE <input checked="" type="checkbox"/>		8. Well No. #4			
2. Name of Operator McKay Oil Corporation ✓		9. Pool name or Wildcat X S. Dagger Draw <u>South</u>			
3. Address of Operator P.O. 2014, Roswell, NM 88202		4. Well Location Unit Letter <u>E</u> : <u>1980</u> Feet From The <u>North</u> Line and <u>660</u> Feet From The <u>West</u> Line Section <u>25</u> Township <u>20 South</u> Range <u>24 East</u> NMPM <u>Eddy</u> County			
10. Proposed Depth 8,100'		11. Formation Cisco-Canyon			
12. Rotary or C.T. rotary		13. Elevations (Show whether DF, RT, GR, etc.) 3611' GL			
14. Kind & Status Plug. Bood Statewide		15. Drilling Contractor Peterson			
16. Approx. Date Work will start 2-11-92		17. PROPOSED CASING AND CEMENT PROGRAM			
SIZE OF HOLE	SIZE OF CASING	WEIGHT PER FOOT	SETTING DEPTH	SACKS OF CEMENT	EST. TOP
14 3/4"	9 5/8"	36#	+ 1067'	+800SX	surface
8 3/4"	7"	23#	+ 8,100'	+1200SX	surface

We propose to drill and test the Cisco-Canyon Formation. Approximately 1067' of surface casing will be set and cemented to surface. If commercial, 7" production casing will be run and cemented with adequate cover. The well will be perforated and stimulated as needed for production.

Post ID-1
2-18-92

New Loc & API

APPROVAL VALID FOR 180 DAYS
PERMIT EXPIRES 8/10/92
UNLESS DRILLING UNDERWAY

IN ABOVE SPACE DESCRIBE PROPOSED PROGRAM: IF PROPOSAL IS TO DEEPEN OR PLUG BACK, GIVE DATA ON PRESENT PRODUCTIVE ZONE AND PROPOSED NEW PRODUCTIVE ZONE. GIVE BLOWOUT PREVENTER PROGRAM, IF ANY.

I hereby certify that the information above is true and complete to the best of my knowledge and belief.

SIGNATURE Mike Williams TITLE Agent DATE 2-4-92
TYPE OR PRINT NAME 622-6026 TELEPHONE NO.

(This space for State Use)

ORIGINAL SIGNED BY
MIKE WILLIAMS
SUPERVISOR, DISTRICT II

FEB 10 1992

APPROVED BY _____ TITLE _____ DATE _____

CONDITIONS OF APPROVAL, IF ANY:

NOTIFY N.M.O.C.D. IN SUFFICIENT
TIME TO WITNESS CEMENTING THE
9 5/8 CASING

6344

004 - 31 -

000
JAN 1978

• • •

10

•

Submit to Appropriate
District Office
State Lease - 4 copies
Fee Lease - 3 copies

State of New Mexico
Energy, Minerals and Natural Resources Department

Form C-102
Revised 1-1-89

OIL CONSERVATION DIVISION

P.O. Box 2088
Santa Fe, New Mexico 87504-2088

DISTRICT I
P.O. Box 1980, Hobbs, NM 88240

DISTRICT II
P.O. Drawer DD, Artesia, NM 88210

DISTRICT III
1000 Rio Brazos Rd., Aztec, NM 87410

WELL LOCATION AND ACREAGE DEDICATION PLAT

All Distances must be from the outer boundaries of the section

Operator MCKAY OIL CORPORATION			Lease CHARLOTTE FEDERAL COM.		Well No. #4
Unit Letter E	Section 25	Township 20S.	Range 24E.	County NMPM	EDDY
Actual Footage Location of Well: 1980 feet from the NORTH line and 660 feet from the WEST line					
Ground level Elev. 3611		Producing Formation Cisco-Canyon		Pool Dagger Draw South	
					Dedicated Acreage: 326.5 Acres

1. Outline the acreage dedicated to the subject well by colored pencil or hatchure marks on the plat below.

2. If more than one lease is dedicated to the well, outline each and identify the ownership thereof (both as to working interest and royalty).

3. If more than one lease of different ownership is dedicated to the well, have the interest of all owners been consolidated by communization, unitization, force-pooling, etc.? McKay Oil owns all leases involved. Communization in process.
☐ Yes ☐ No If answer is "yes" type of consolidation

If answer is "no" list the owners and tract descriptions which have actually been consolidated. (Use reverse side of this form if necessary.)

No allowable will be assigned to the well until all interests have been consolidated (by communization, unitization, forced-pooling, or otherwise) or until a non-standard unit, eliminating such interest, has been approved by the Division.

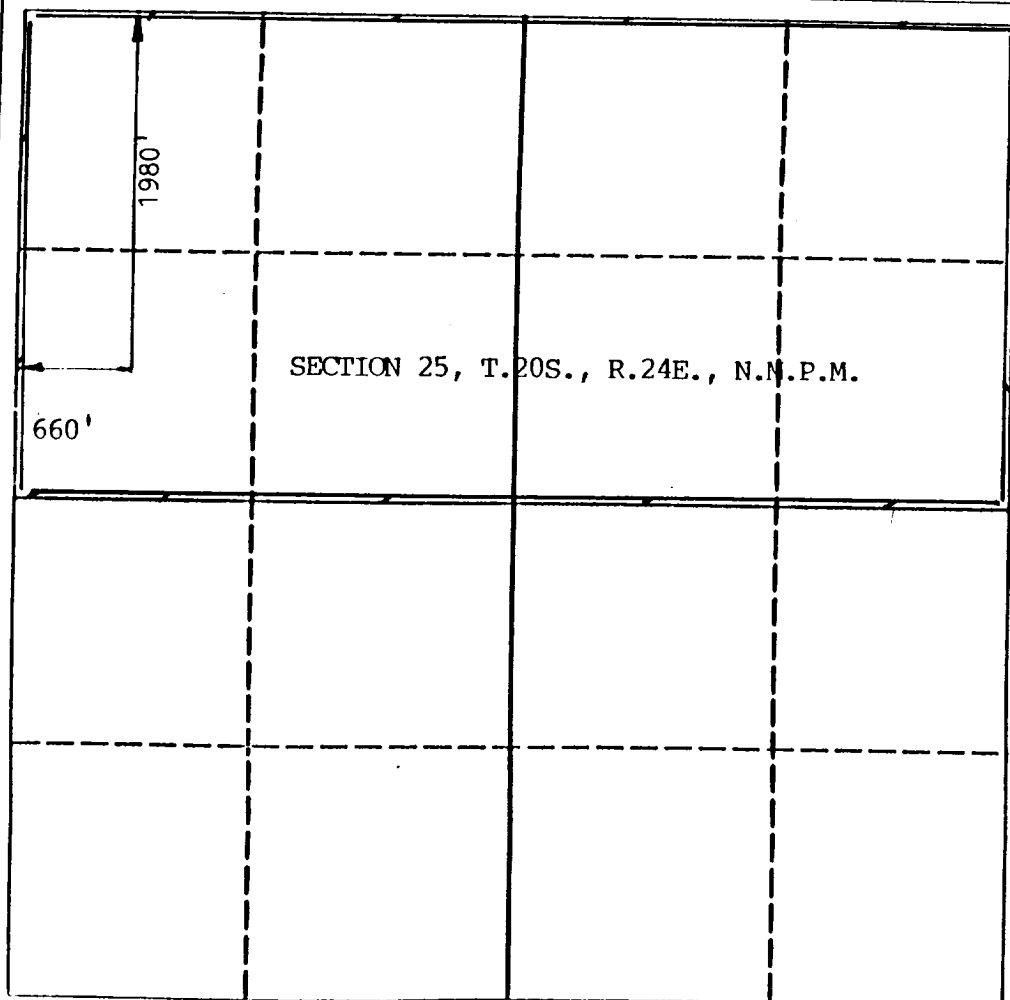

OPERATOR CERTIFICATION

I hereby certify that the information contained herein is true and complete to the best of my knowledge and belief.

Signature
Sam L. Shackelford
Printed Name
Sam L. Shackelford
Position
Agent
Company
McKay Oil Corp.
Date
2-4-92

SURVEYOR CERTIFICATION

I hereby certify that the well location shown on this plat was plotted from field notes of actual surveys made by me or under my supervision, and that the same is true and correct to the best of my knowledge and belief.

Date Surveyed
2/4/92
Signature & Seal of
Professional Surveyor

Certificate No.
6290

MCKAY OIL CORPORATION
 Charolette McKay Com. #4
 Section 25, T-20S, R-24E
 Eddy County, New Mexico

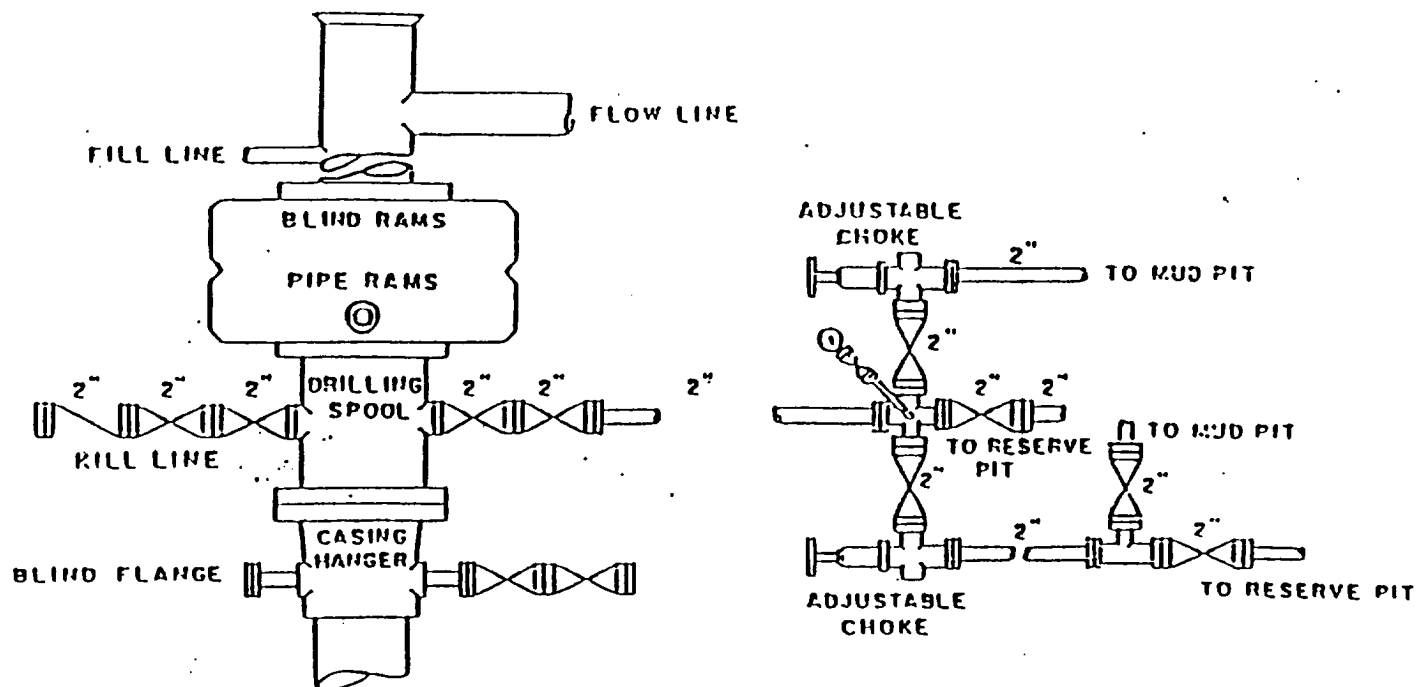

BOP DIAGRAM

3000# Working Pressure
 Rams Operated Daily

MCKAY OIL CORPORATION
Charolette McKay Com. #4
Section 25, T-20S, R-24E
Eddy County, New Mexico

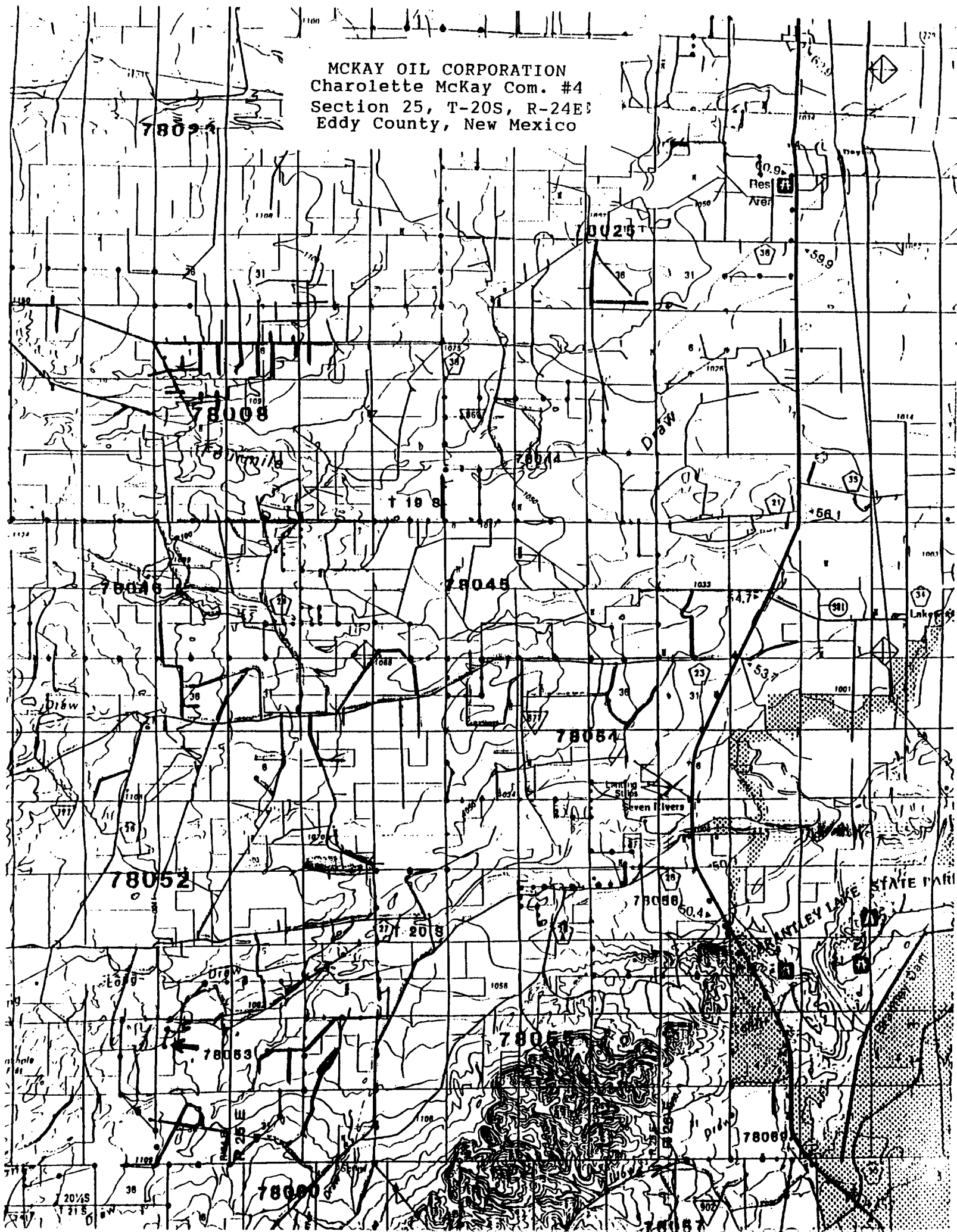

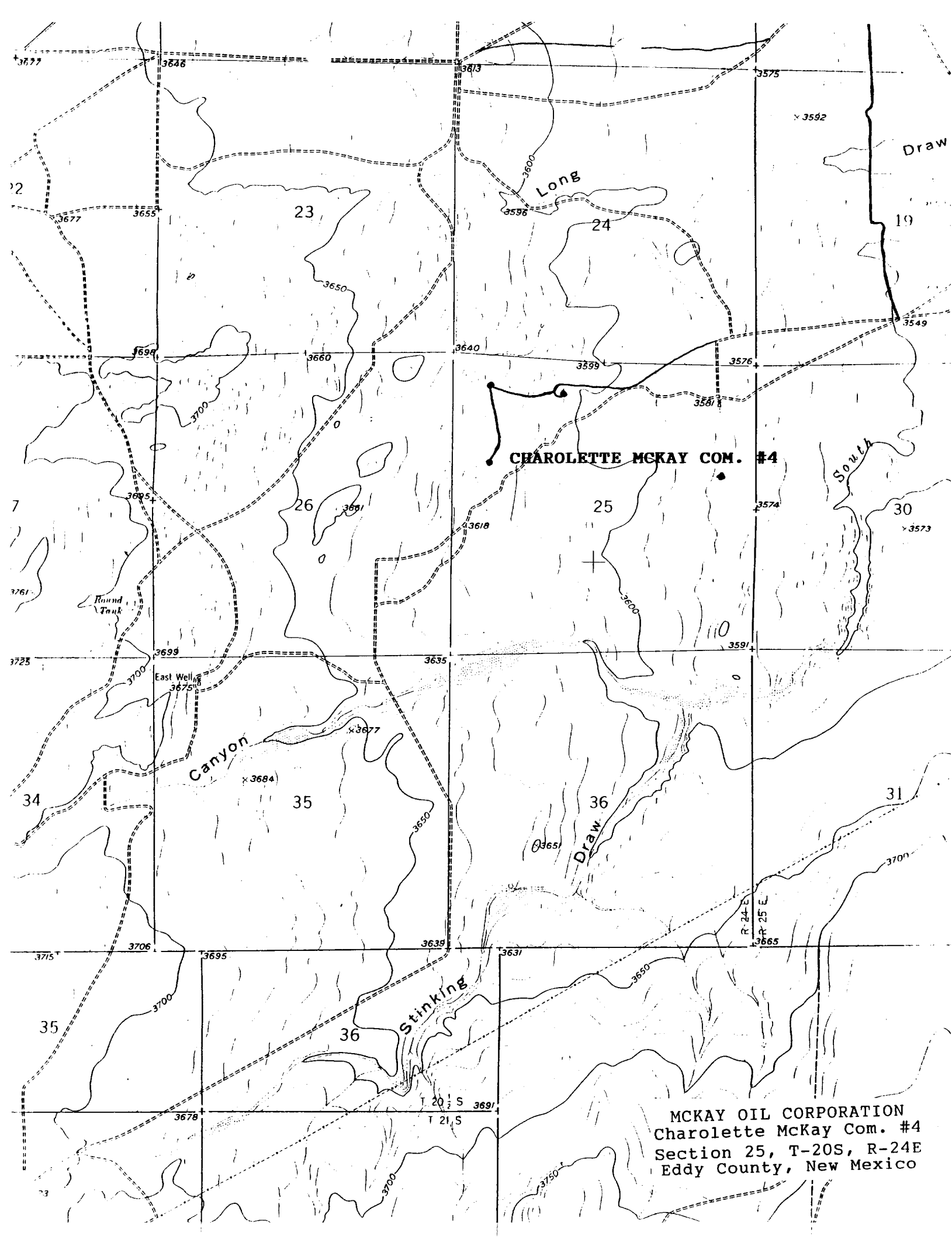

CHARLOTTE MCKAY COM. #4

MCKAY OIL CORPORATION
Charlotte McKay Com. #4
Section 25, T-20S, R-24E
Eddy County, New Mexico

1000

1000

