

SECTION 8, TOWNSHIP 19 SOUTH, RANGE 25 EAST, N.M.P.M.,  
EDDY COUNTY, NEW MEXICO.

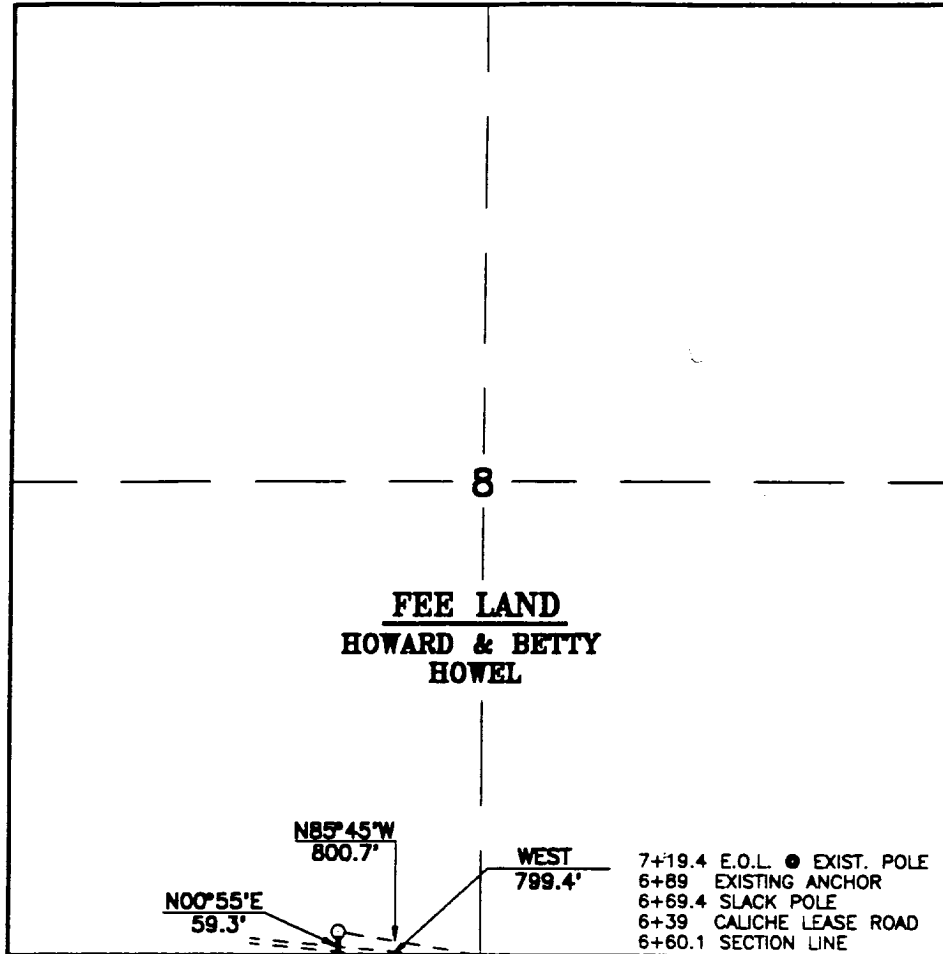

LEGAL DESCRIPTION

A STRIP OF LAND 30.0 FEET WIDE, LOCATED IN SECTION 8, TOWNSHIP 19 SOUTH, RANGE 25 EAST, N.M.P.M., EDDY COUNTY, NEW MEXICO AND BEING 15.0 FEET LEFT AND RIGHT OF THE FOLLOWING DESCRIBED CENTERLINE SURVEY.

BEGINNING AT A POINT BEING WEST, 799.4 FEET FROM THE SOUTH QUARTER CORNER OF SAID SECTION 8. THENCE N.00°55'E., 59.3 FEET TO THE END OF THIS LINE WHICH LIES N.85°45'W., 800.7 FEET FROM THE SOUTH QUARTER CORNER OF SAID SECTION 8. SAID STRIP OF LAND BEING 59.3 FEET OR 3.59 RODS IN LENGTH AND CONTAINING 0.04 ACRES, MORE OR LESS.

1000 0 1000 2000 FEET

JENNY COM. No. 2 - ELECTRIC LINE

I HEREBY CERTIFY THAT THIS PLAT WAS PREPARED FROM FIELD NOTES OF AN ACTUAL SURVEY AND MEETS OR EXCEEDS ALL REQUIREMENTS FOR LAND SURVEYS AS SPECIFIED BY THIS STATE.

*Ronald J. Eidson*  
JOHN W. WEST N.M. P.S. No. 677  
RONALD J. EIDSON TEXAS P.L.S. No. N38  
GARY L. JONES N.M. P.S. No. 3239  
TEXAS P.L.S. No. 1883  
N.M. P.S. No. 7977

**CONOCO INC.**

A PROPOSED ELECTRIC LINE CROSSING SECTION 8, TOWNSHIP 19 SOUTH, RANGE 25 EAST, N.M.P.M., EDDY COUNTY, NEW MEXICO.

**JOHN W. WEST ENGINEERING COMPANY**  
CONSULTING ENGINEERS & SURVEYORS - HOBBS, NEW MEXICO

Survey Date: 09-01-92	Sheet 1 of 1 Sheets
W.O. Number: 92-11-1287	Drawn By: S.C. NICHOLS
Date: 09-03-92	CON1287C Scale: 1" = 1000'