

SECTION 19, TOWNSHIP 19 SOUTH, RANGE 25 EAST, N.M.P.M.,  
EDDY COUNTY, NEW MEXICO.

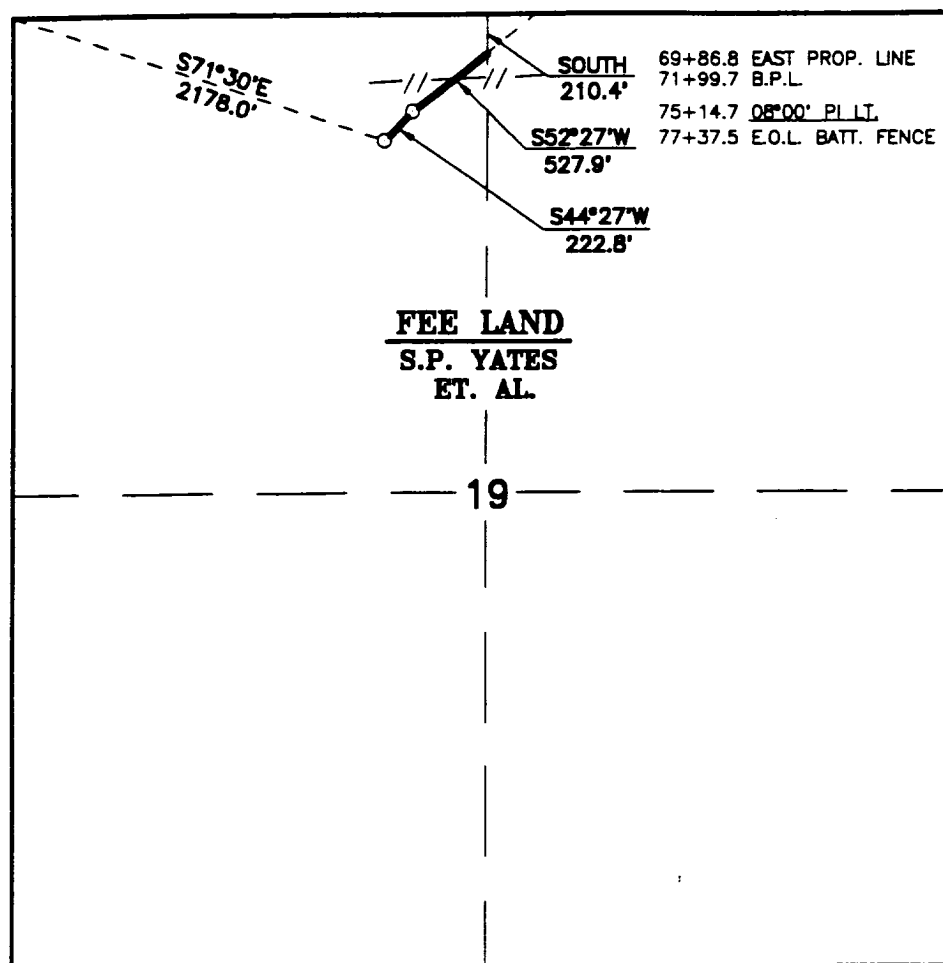

LEGAL DESCRIPTION

A STRIP OF LAND 30.0 FEET WIDE, LOCATED IN SECTION 19, TOWNSHIP 19 SOUTH, RANGE 25 EAST, N.M.P.M., EDDY COUNTY, NEW MEXICO AND BEING 15.0 FEET LEFT AND RIGHT OF THE FOLLOWING DESCRIBED CENTERLINE SURVEY.

BEGINNING AT A POINT BEING SOUTH, 210.4 FEET FROM THE NORTH QUARTER CORNER OF SAID SECTION 19. THENCE S.52°27'W., 527.9 FEET; THENCE S.44°27'W., 222.8 FEET TO THE END OF THIS LINE WHICH LIES S.71°30'E., 2178.0 FEET FROM THE NORTHWEST CORNER OF SAID SECTION 19. SAID STRIP OF LAND BEING 750.7 FEET OR 45.50 RODS IN LENGTH AND CONTAINING 0.52 ACRE, MORE OR LESS.

1000 0 1000 2000 FEET

JENNY COM. No. 2 - FLOWLINE - 3 1/2" Fiberglass

I HEREBY CERTIFY THAT THIS PLAT WAS PREPARED FROM FIELD NOTES OF AN ACTUAL SURVEY AND MEETS OR EXCEEDS ALL REQUIREMENTS FOR LAND SURVEYS AS SPECIFIED BY THIS STATE.

*Ronald J. Eidson*  
JOHN W. WEST N.M. P.S. No. 577  
RONALD J. EIDSON TEXAS P.L.S. No. 1138  
GARY L. JONES N.M. P.S. No. 3238  
TEXAS P.L.S. No. 1883  
N.M. P.S. No. 7877

**CONOCO INC.**

A PROPOSED PIPELINE CROSSING SECTION 19, TOWNSHIP 19 SOUTH, RANGE 25 EAST, N.M.P.M., EDDY COUNTY, NEW MEXICO.

**JOHN W. WEST ENGINEERING COMPANY**  
CONSULTING ENGINEERS & SURVEYORS - HOBBS, NEW MEXICO

Survey Date: 09-02-92	Sheet 1 of 1 Sheets
W.O. Number: 92-11-1287	Drawn By: S.C. NICHOLS
Date: 09-03-92	CON1287G Scale: 1" = 1000'

EXHIBIT C.4