

SECTIONS 17,18&19, TOWNSHIP 19 SOUTH, RANGE 25 EAST, N.M.P.M.,
EDDY COUNTY, NEW MEXICO.

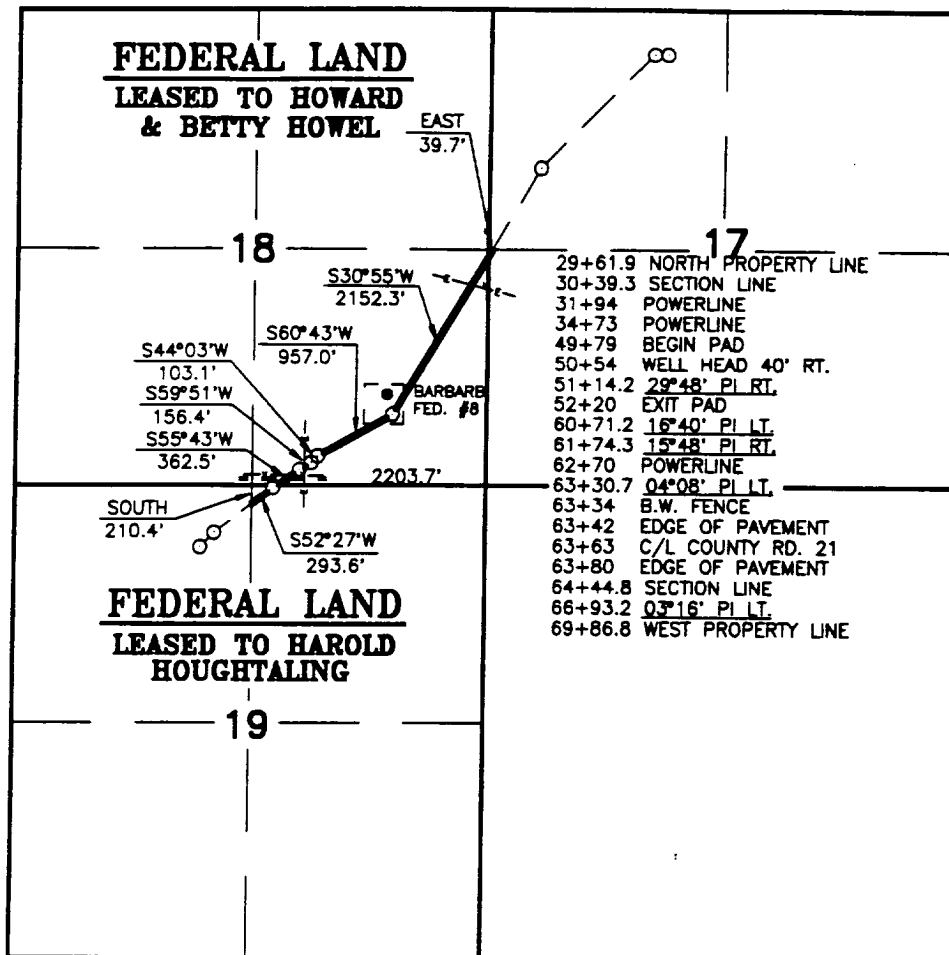

LEGAL DESCRIPTION

A STRIP OF LAND 50.0 FEET WIDE, 4024.9 FEET OR 0.76 MILES IN LENGTH AND BEING 25.0 FEET LEFT AND RIGHT OF THE ABOVE PLATTED CENTERLINE SURVEY.

2000 0 2000 4000

JENNY COM. No. 2 - FLOWLINE - 3 1/2" Fiberglass

I HEREBY CERTIFY THAT THIS PLAT WAS PREPARED FROM FIELD NOTES OF AN ACTUAL SURVEY AND MEETS OR EXCEEDS ALL REQUIREMENTS FOR LAND SURVEYS AS SPECIFIED BY THIS STATE.

CONOCO INC.

A PROPOSED PIPELINE CROSSING FEDERAL LAND IN SECTIONS 17,18&19, TOWNSHIP 19 SOUTH, RANGE 25 EAST, N.M.P.M., EDDY COUNTY, NEW MEXICO.

JOHN W. WEST ENGINEERING COMPANY
CONSULTING ENGINEERS & SURVEYORS - HOBBS, NEW MEXICO

JOHN W. WEST
RONALD J. EIDSON
GARY L. JONES

N.M. P.S.
TEXAS P.L.S.
N.M. P.S.
TEXAS P.L.S.
N.M. P.S.

No. 677
No. 1138
No. 3239
No. 1883
No. 7877

| | |
|-------------------------|----------------------------|
| Survey Date: 09-02-92 | Sheet 1 of 1 Sheets |
| W.O. Number: 92-11-1287 | Drawn By: S.C. NICHOLS |
| Date: 09-03-92 | CON1287F Scale: 1" = 2000' |