

SECTION 17, TOWNSHIP 19 SOUTH, RANGE 25 EAST, N.M.P.M.,
EDDY COUNTY, NEW MEXICO.

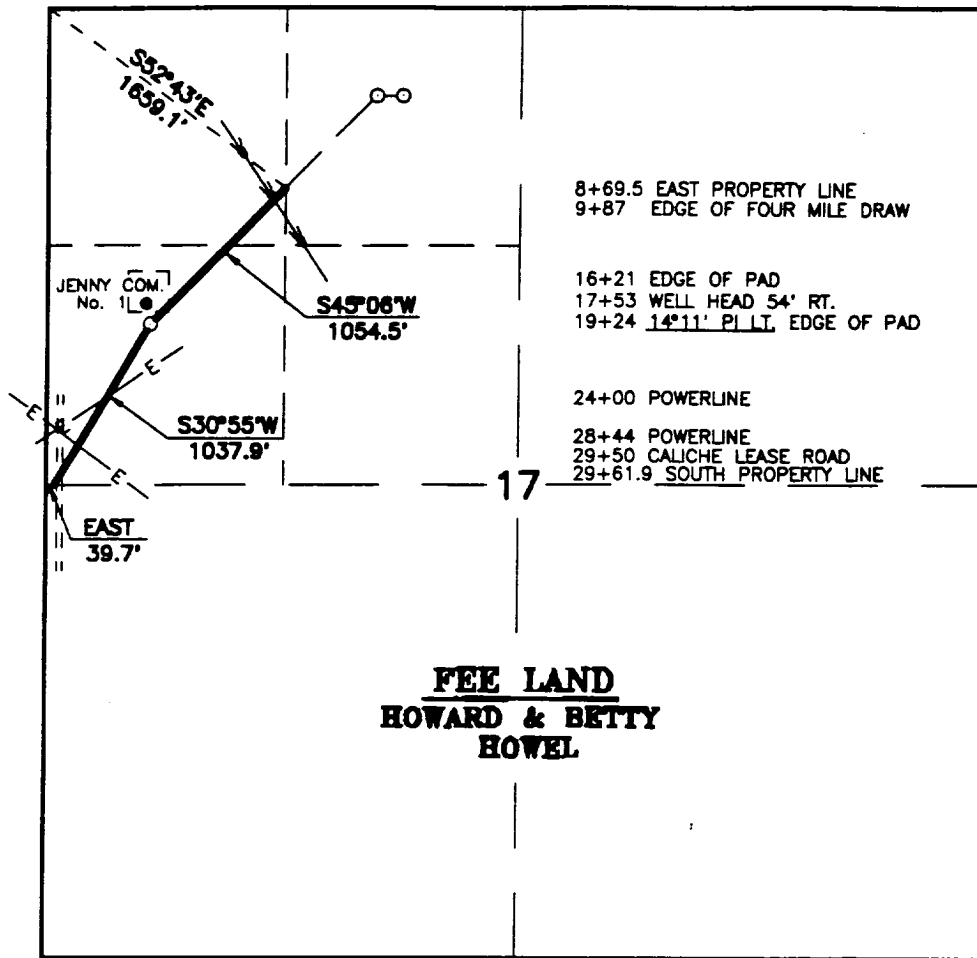

FEE LAND
HOWARD & BETTY
HOWEL

LEGAL DESCRIPTION

A STRIP OF LAND 30.0 FEET WIDE, LOCATED IN SECTION 17, TOWNSHIP 19 SOUTH, RANGE 25 EAST, N.M.P.M., EDDY COUNTY, NEW MEXICO AND BEING 15.0 FEET LEFT AND RIGHT OF THE FOLLOWING DESCRIBED CENTERLINE SURVEY.

BEGINNING AT A POINT BEING S.52°43'E., 1659.1 FEET FROM THE NORTHWEST CORNER OF SAID SECTION 17. THENCE S.45°06'W., 1054.5 FEET; THENCE S.30°55'W., 1037.9 FEET TO A POINT ON THE SOUTH PROPERTY LINE WHICH LIES EAST, 39.7 FEET FROM THE WEST QUARTER CORNER OF SAID SECTION 17. SAID STRIP OF LAND BEING 2092.4 FEET OR 126.81 RODS IN LENGTH AND CONTAINING 1.44 ACRES, MORE OR LESS.

1000 0 1000 2000 FEET

JENNY COM. No. 2 - FLOWLINE - 3 1/2" Fiberglass

I HEREBY CERTIFY THAT THIS PLAT WAS PREPARED FROM FIELD NOTES OF AN ACTUAL SURVEY AND MEETS OR EXCEEDS ALL REQUIREMENTS FOR LAND SURVEYS AS SPECIFIED BY THIS STATE.

CONOCO INC.

A PROPOSED PIPELINE CROSSING SECTION 17, TOWNSHIP 19 SOUTH, RANGE 25 EAST, N.M.P.M., EDDY COUNTY, NEW MEXICO.

JOHN W. WEST ENGINEERING COMPANY
CONSULTING ENGINEERS & SURVEYORS - HOBBS, NEW MEXICO

Survey Date: 09-02-92	Sheet 1 of 1 Sheets
W.O. Number: 92-11-1287	Drawn By: S.C. NICHOLS
Date: 09-03-92	CON1287E Scale: 1" = 1000'

JOHN W. WEST

N.M. P.S.

No. 877

RONALD J. EIDSON

N.M. P.S.

No. 1138

GARY L. JONES

N.M. P.S.

No. 3238

TEXAS P.L.S.

No. 1883

N.M. P.S.

No. 7977

EXHIBIT C.2