

SECTIONS 34&35, TOWNSHIP 20 SOUTH, RANGE 24 EAST, N.M.P.M.,
EDDY COUNTY, NEW MEXICO.

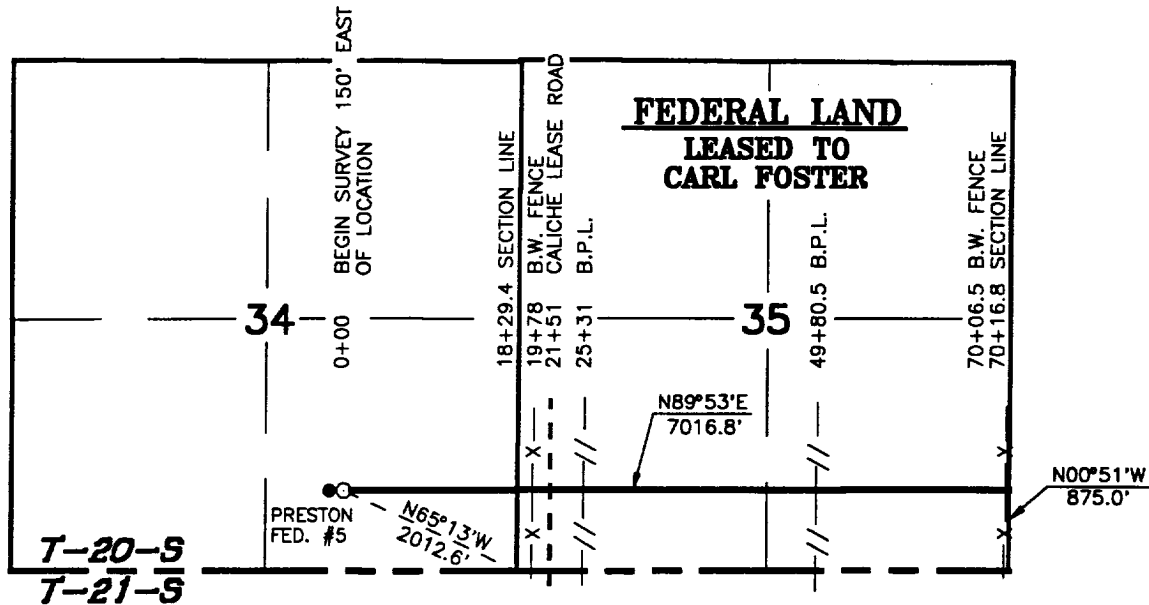

LEGAL DESCRIPTION

A STRIP OF LAND 50.0 FEET WIDE, 7016.8 FEET OR 1.33 MILES IN LENGTH AND BEING 25.0 FEET LEFT AND RIGHT OF THE ABOVE PLATTED CENTERLINE SURVEY.

2000 0 2000 4000 FEET

PRESTON FEDERAL No. 5 - ELECTRIC LINE

CONOCO INC.

A PROPOSED ELECTRIC LINE CROSSING FEDERAL LAND IN SECTIONS 34&35, TOWNSHIP 20 SOUTH, RANGE 24 EAST, N.M.P.M., EDDY COUNTY, NEW MEXICO.

JOHN W. WEST ENGINEERING COMPANY
CONSULTING ENGINEERS & SURVEYORS - HOBBS, NEW MEXICO

Survey Date: 09-10-92 Sheet 1 of 1 Sheets

W.O. Number: 92-11-1272 Drawn By: S.C. NICHOLS

Date: 09-11-92 1272PWR1 Scale: 1" = 2000'

I HEREBY CERTIFY THAT THIS PLAT WAS PREPARED FROM FIELD NOTES OF AN ACTUAL SURVEY AND MEETS OR EXCEEDS ALL REQUIREMENTS FOR LAND SURVEYS AS SPECIFIED BY THIS STATE.

Donald J. Eidson
JOHN W. WEST N.M. P.S. No. 677
RONALD J. EIDSON TEXAS P.L.S. No. 1138
GARY L. JONES N.M. P.S. No. 3239
N.M. P.L.S. No. 1883
N.M. P.S. No. 7977