

SECTION 18, TOWNSHIP 19 SOUTH, RANGE 25 EAST, N.M.P.M.,
EDDY COUNTY, NEW MEXICO.

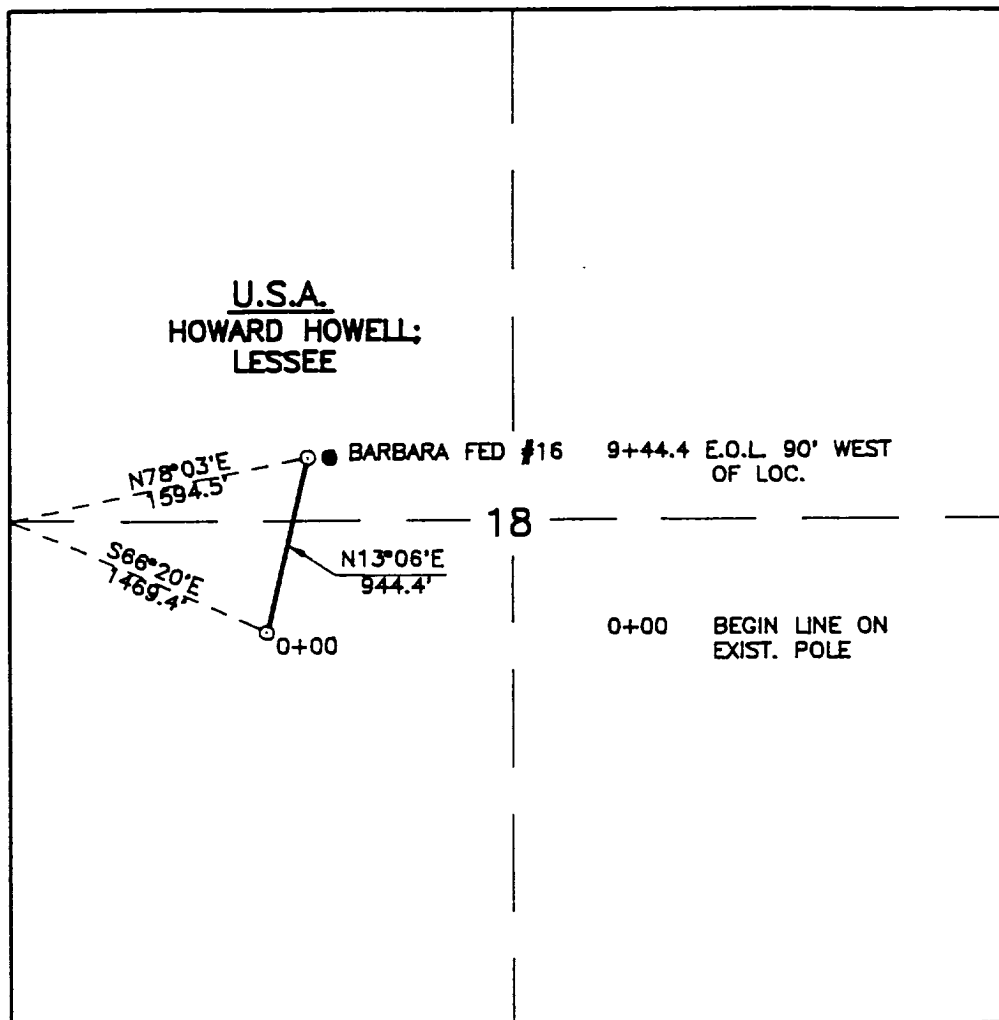

LEGAL DESCRIPTION

A STRIP OF LAND 50.0 FEET WIDE, 944.4 FEET OR 0.18 MILES IN LENGTH AND BEING 25.0 FEET LEFT AND RIGHT OF THE ABOVE PLATTED CENTERLINE SURVEY.



BARBARA FED #16 - ELECTRIC LINE

I HEREBY CERTIFY THAT THIS PLAT WAS PREPARED FROM FIELD NOTES OF AN ACTUAL SURVEY AND MEETS OR EXCEEDS ALL REQUIREMENTS FOR LAND SURVEYS AS SPECIFIED BY THIS STATE.

Ronald J. Eidson
JOHN W. WEST
RONALD J. EIDSON
GARY L. JONES

REGISTERED LAND SURVEYOR
No. 3239
N.M. P.S. No. 677
TEXAS P.L. No. 138
N.M. P.S. No. 3239
TEXAS P.L. No. 138
N.M. P.S. No. 677

CONOCO INC.		
A PROPOSED ELECTRIC LINE CROSSING FEDERAL LAND IN SECTION 18, TOWNSHIP 19 SOUTH, RANGE 25 EAST, N.M.P.M., EDDY COUNTY, NEW MEXICO.		
JOHN W. WEST ENGINEERING COMPANY CONSULTING ENGINEERS & SURVEYORS - HOBBS, NEW MEXICO		
Survey Date: 01-23-92	Sheet 1 of 1	Sheets
W.O. Number: 92-11-0027	Drawn By: S.C. NICHOLS	
Date: 02-01-92	0027PWR	Scale: 1" = 1000'