

SECTION 19, TOWNSHIP 19 SOUTH, RANGE 25 EAST, N.M.P.M.,
EDDY COUNTY, NEW MEXICO.

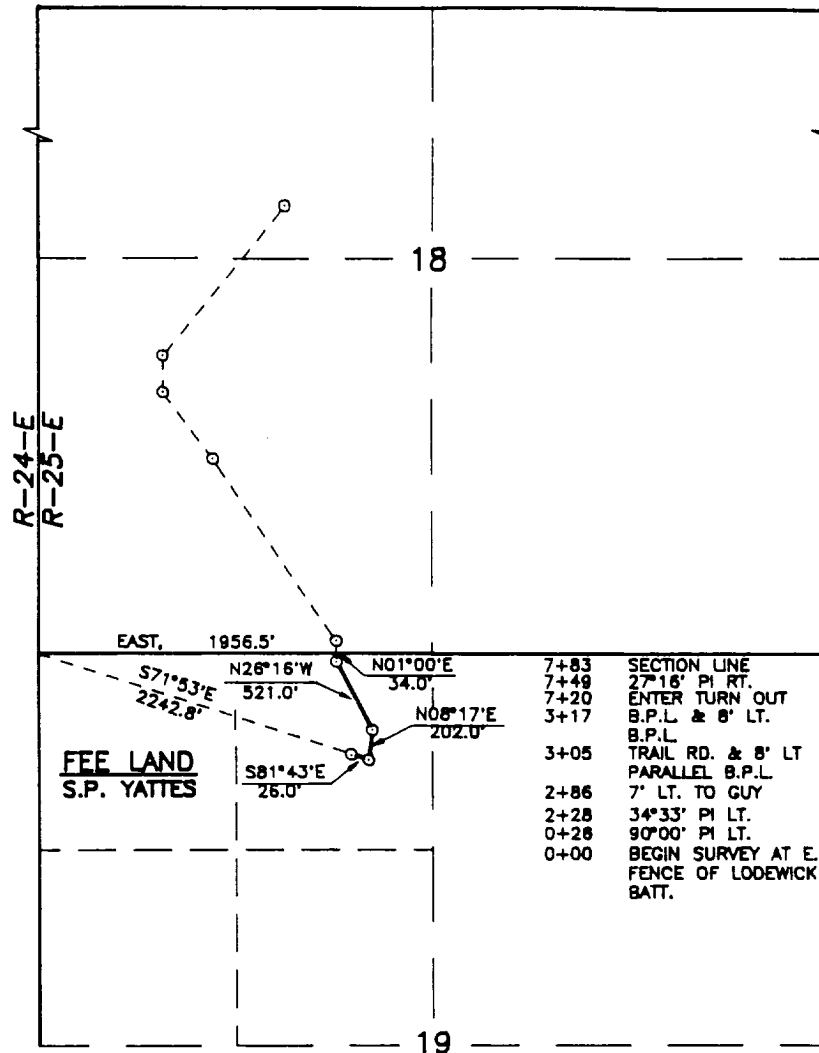

LEGAL DESCRIPTION

A STRIP OF LAND 30.0 FEET WIDE CROSSING SECTION 19, TOWNSHIP 19 SOUTH, RANGE 25 EAST, N.M.P.M., EDDY COUNTY, NEW MEXICO, AND BEING 15.0 FEET LEFT AND RIGHT OF THE FOLLOWING DESCRIBED CENTERLINE SURVEY.

BEGINNING AT A POINT ON BEING S.71°53'E., 2242.8 FEET FROM THE NORTHWEST CORNER OF SAID SECTION 19. THENCE S.81°43'E., 26.0 FEET; THENCE N.08°17'E., 202.0; THENCE N.28°16'W., 521.0 FEET; THENCE N.01°00'E., 34.0 FEET TO THE NORTH SECTION LINE AND BEING EAST 1956.5 FEET FROM THE NORTHWEST CORNER OF SAID SECTION 19.

SAID STRIP OF LAND BEING 749.0 OR 45.39 RODS IN LENGTH AND CONTAINING 0.52 ACRES MORE OR LESS.



BARBARA FED #16 - FLOWLINE

I HEREBY CERTIFY THAT THIS PLAT WAS PREPARED FROM FIELD NOTES OF AN ACTUAL SURVEY AND MEETS OR EXCEEDS ALL REQUIREMENTS FOR LAND SURVEYS AS SPECIFIED BY THIS STATE.

Ronald J. Eidson
JOHN W. WEST N.M. P.S. 3239 No. 647
RONALD J. EIDSON N.M. P.S. 3239 No. 1838
GARY L. JONES N.M. P.S. 7977 No. 1883

CONOCO INC.

A PROPOSED FLOWLINE CROSSING FEE LAND IN SECTION 19, TOWNSHIP 19 SOUTH, RANGE 25 EAST, N.M.P.M., EDDY COUNTY, NEW MEXICO.

JOHN W. WEST ENGINEERING COMPANY
CONSULTING ENGINEERS & SURVEYORS - HOBBS, NEW MEXICO

Survey Date: 01-22,23,24-92 Sheet 1 of 1 Sheets

W.O. Number: 92-11-0027 Drawn By: S.C. NICHOLS

Date: 01-03-92 0027FLFE Scale: 1" = 1000'