

OIL CONSERVATION DIVISION

P.O. Box 2088
Santa Fe, New Mexico 87504-2088

DISTRICT I

P.O. Box 1980, Hobbs, NM 88240

DISTRICT II

P.O. Drawer DD, Arteria, NM 88210

DISTRICT III

1000 Rio Brazos Rd., Aztec, NM 87410

WELL LOCATION AND ACREAGE DEDICATION PLAT

All Distances must be from the outer boundaries of the section

Operator SPENCE ENERGY COMPANY		Lease UNOCAL FEDERAL 23		Well No. 1
Unit Letter K	Section 23	Township 19 SOUTH	Range 30 EAST NMPM	County EDDY
Actual Footage Location of Well: 1650 feet from the SOUTH line and 2305 feet from the WEST line				
Ground Level Elev. 3286.4	Producing Formation Seven Rivers	Pool North Hackberry Yates - 7R	Dedicated Acreage: 40 Acres	
<p>1. Outline the acreage dedicated to the subject well by colored pencil or hachure marks on the plat below.</p> <p>2. If more than one lease is dedicated to the well, outline each and identify the ownership thereof (both as to working interest and royalty).</p> <p>3. If more than one lease of different ownership is dedicated to the well, have the interest of all owners been consolidated by communitization, unitization, force-pooling, etc.? <input type="checkbox"/> Yes <input type="checkbox"/> No If answer is "yes" type of consolidation <u>NA</u></p> <p>If answer is "no" list of owners and tract descriptions which have actually been consolidated. (Use reverse side of this form necessary.)</p> <p>No allowable will be assigned to the well unit all interests have been consolidated (by communitization, unitization, forced-pooling, otherwise) or until a non-standard unit, eliminating such interest, has been approved by the Division.</p>				

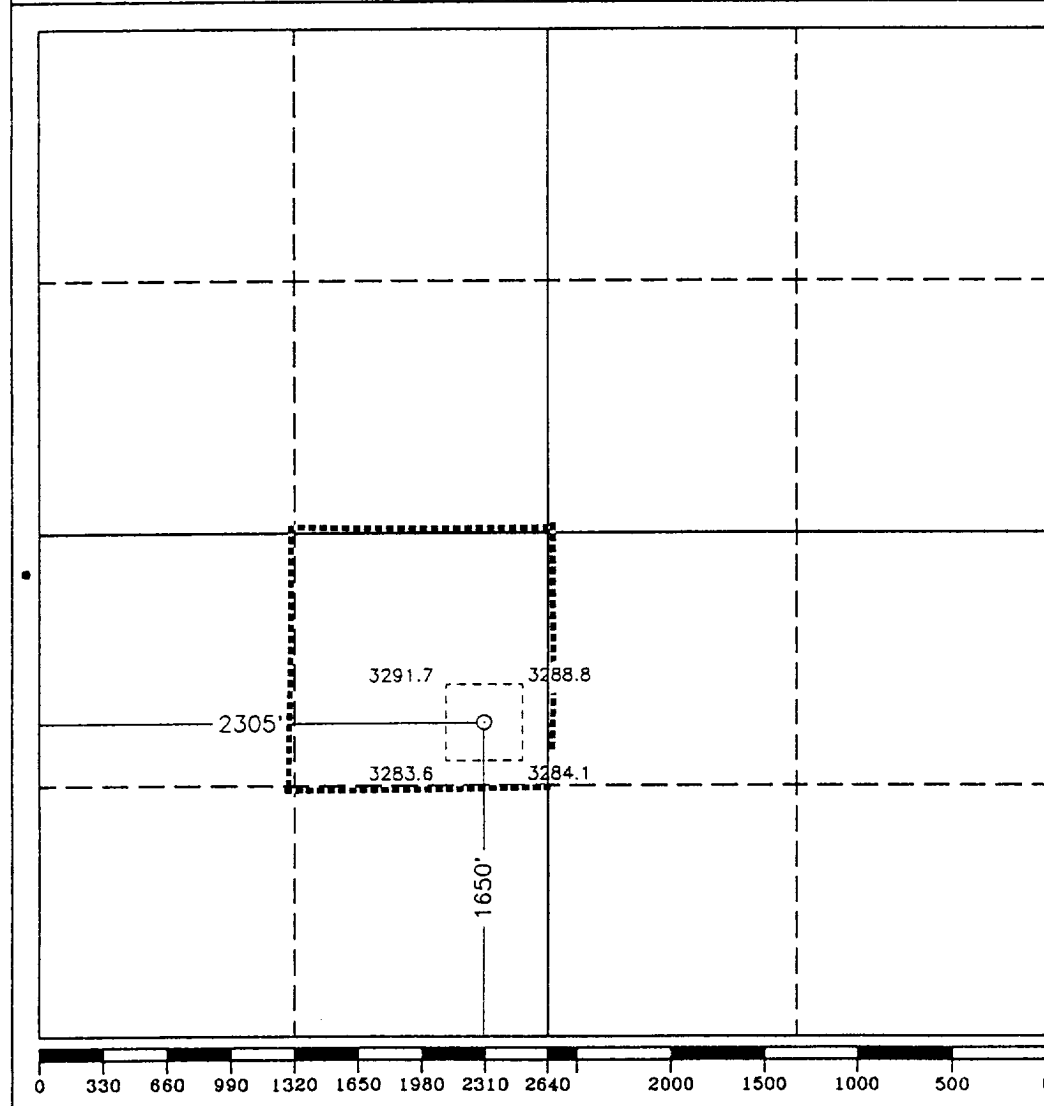

OPERATOR CERTIFICATION	
I hereby certify that the information contained herein is true and complete to the best of my knowledge and belief.	
Signature	<i>Jerry W. Long</i>
Printed Name	JERRY W. LONG
Position	Permit Agent
Company	SPENCE ENERGY COMPANY
Date	March 1, 1993
SURVEYOR CERTIFICATION	
I hereby certify that the well location shown on this plat was plotted from field notes of actual surveys made by me or under my supervision, and that the same is true and correct to the best of my knowledge and belief.	
Date Surveyed	FEBRUARY 23, 1993
Signature & Seal of Professional Surveyor	
<p>GARY L. JONES NEW MEXICO 7977</p>	
Certificate No.	JERRY W. WEST 676
	RONALD J. BOGGS 3238
	GARY L. JONES 7977