

SECTION 11, TOWNSHIP 19 SOUTH, RANGE 25 EAST, N.M.P.M.  
EDDY COUNTY, NEW MEXICO

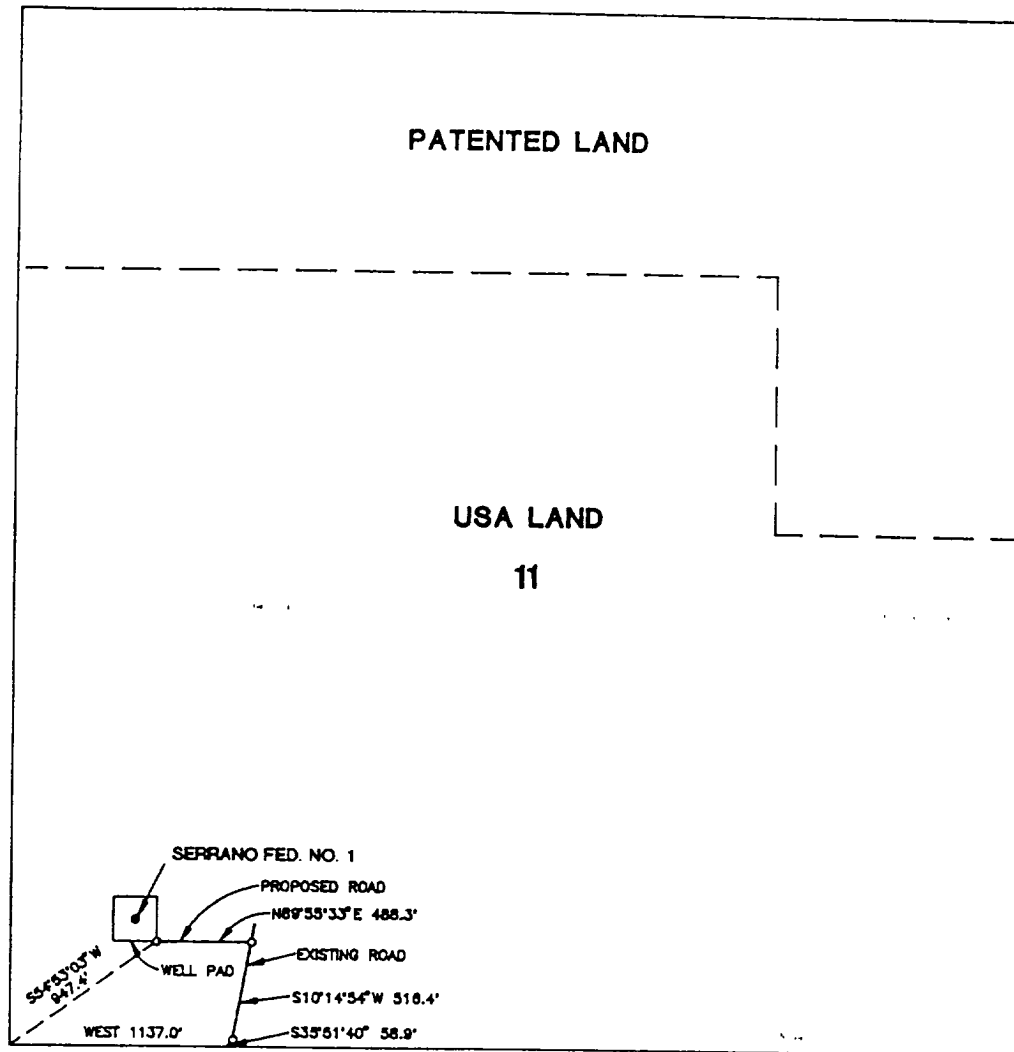

CENTERLINE DESCRIPTION OF PROPOSED ROAD:

BEGINNING at a point for the southeast corner of proposed well pad for Conoco Well Serrano Federal No. 1 from which point the southwest corner of Section 11, T-19-S, R-25-E, N.M.P.M. bears S 54°53'03"W, 947.4 feet;

THENCE with proposed centerline as follows: N 89°55'33"E, 488.3 feet; S 10°14'54"W, 516.4 feet; S 35°51'40"W, 58.9 feet to a point in the south line of Section 11, from which point the southwest corner of Section 11 bears West, 1137.0 feet.

I hereby certify that this plat was prepared from an actual survey made on the ground and meets or exceeds all requirements for land surveys as specified by the state of New Mexico.

*Earl Foote*



Earl Foote  
Registered Professional Surveyor  
New Mexico Certificate No. 8278

PROPOSED ROAD TO SERVE CONOCO WELL SERRANO FEDERAL NO. 1

CONOCO, INC.

Proposed Road to Serve Conoco Well Serrano  
Federal No 1, in Section 11, T-19-S, R-25-E,  
N.M.P.M. Eddy County, New Mexico

WEST TEXAS CONSULTANTS, INC.

ENGINEERS-PLANNERS-SURVEYORS

MIDLAND, TEXAS

Survey Date: 5-20-94

Date: 6-24-94

Scale: 1" = 1000'

WTC No. 43701

Drawn By: R.S.

EXHIBIT C.2