

SECTION 11, TOWNSHIP 19 SOUTH, RANGE 25 EAST, N.M.P.M.
EDDY COUNTY, NEW MEXICO

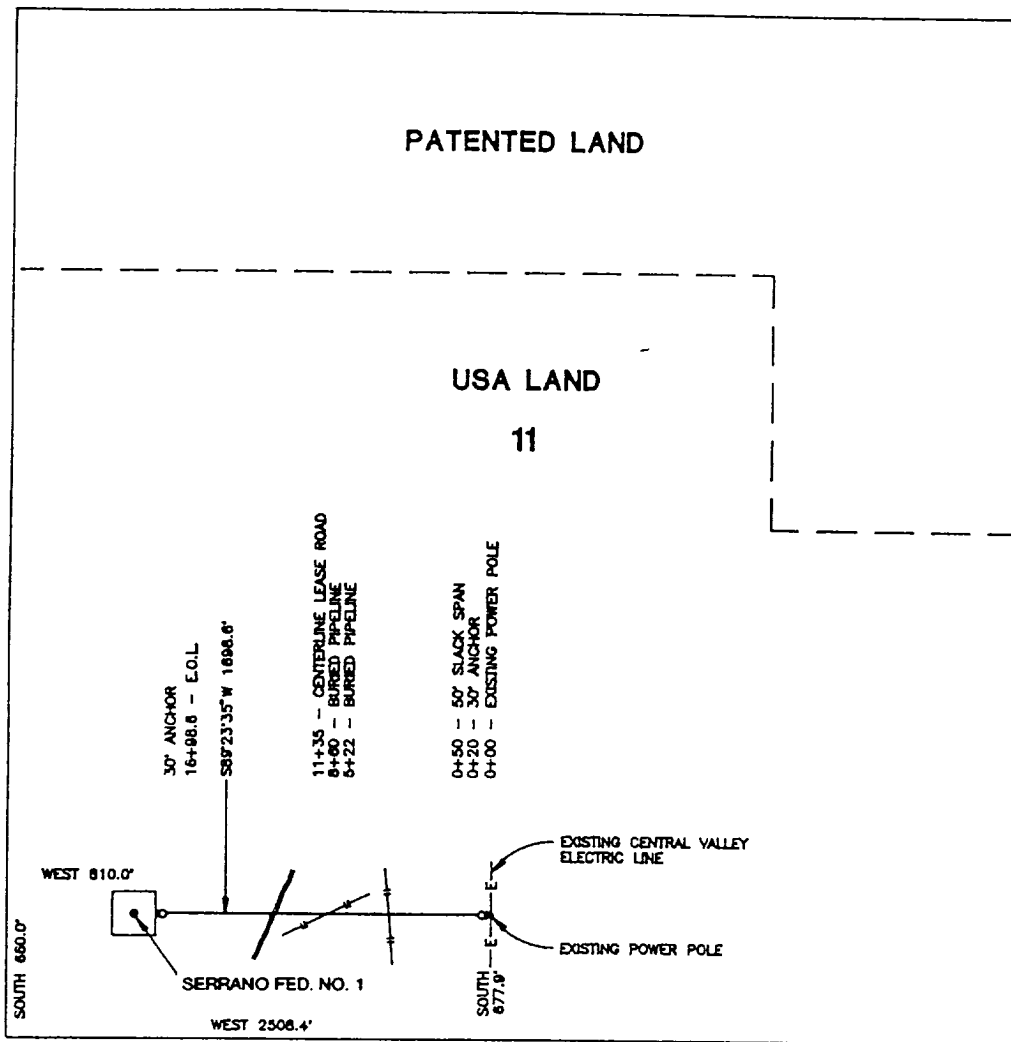

CENTERLINE DESCRIPTION OF PROPOSED ELECTRIC LINE:

BEGINNING at an existing Power Pole, from which point the southwest corner of Section 11, T-19-S, R-25-E, N.M.P.M. bears South, 677.9 feet and West, 2508.4 feet;

THENCE with proposed centerline S 89°23'35\"W, 1698.6 feet to a point for the end of this line, from which point an anchor easement bears S 89°23'35\"W, 30.0 feet also from said end point the southwest corner of said Section 11 bears West, 810.0 feet and South, 660.0 feet.

I hereby certify that this plat was prepared from an actual survey made on the ground and meets or exceeds all requirements for land surveys as specified by the state of New Mexico.

Earl Foote



Earl Foote
Registered Professional Surveyor
New Mexico Certificate No. 8278

PROPOSED ELECTRIC LINE TO SERVE SERRANO FEDERAL NO. 1

CONOCO, INC.

Proposed 12500V Electric Line from CVE Electric Line to Conoco Well Serrano Federal No. 1 in Section 11, T-19-S, R-25-E, N.M.P.M. Eddy County, New Mexico

WEST TEXAS CONSULTANTS, INC.

ENGINEERS-PLANNERS-SURVEYORS

MIDLAND, TEXAS

Survey Date: 5-20-94

Date: 6-24-94

Scale: 1" = 1000'

WTC No. 43701

Drawn By: R.S.

EXHIBIT C.