

UNITED STATES  
DEPARTMENT OF THE INTERIOR  
BUREAU OF LAND MANAGEMENT

N.M. Oil Cons. Division

311 S. 1st

Albuquerque, NM 87102-2834

FORM APPROVED

Budget Bureau No. 1004-0135  
Expires March 31, 1993

SUNDRY NOTICES AND REPORTS ON WELLS

Do not use this form for proposals to drill or to deepen or reentry to a different reservoir.  
Use "APPLICATION FOR PERMIT—" for such proposals

SUBMIT IN TRIPLICATE

1. Type of Well

☐ Oil Well ☐ Gas Well ☒ Other WIW

2. Name of Operator

DEVON ENERGY CORPORATION (NEVADA)

3. Address and Telephone No.

20 NORTH BROADWAY, SUITE 1500, OKLAHOMA CITY, OKLAHOMA 73102 (405) 235-3611

4. Location of Well (Footage, Sec., T., R., M., or Survey Description)

1990' FNL & 1940' FWL, Unit "F", Section 35-T18S-R31E

5. Lease Designation and Serial No.

NM-10190

6. If Indian, Allottee or Tribe Name

NA

7. If Unit or CA, Agreement Designation

14-08-001-11572

8. Well Name and No.

East Shugart Unit #76

9. API Well No.

30-015-28201

10. Field and Pool, or Exploratory Area

Shugart (Y-SR-Q-G)

11. County or Parish, State

Eddy County, NM

CHECK APPROPRIATE BOX(S) TO INDICATE NATURE OF NOTICE, REPORT, OR OTHER DATA

TYPE OF SUBMISSION

- ☐ Notice of Intent  
☒ Subsequent Report  
☐ Final Abandonment Notice

TYPE OF ACTION

- ☐ Abandonment  
☐ Recompletion  
☐ Plugging Back  
☐ Casing Repair  
☐ Altering Casing  
☐ Other \_\_\_\_\_

- ☐ Change of Plans  
☐ New Construction  
☐ Non-Routine Fracturing  
☐ Water Shut-Off  
☒ Conversion to Injection  
☐ Dispose Water

(Note: Report results of multiple completion on Well Completion or Recompletion Report and Log form.)

13. Describe Proposed or Completed Operations (Clearly state all pertinent details, and give pertinent dates, including estimated date of starting any proposed work. If well is directionally drilled, give subsurface locations and measured and true vertical depths for all markers and zones pertinent to this work.)\*

Administrative Order #WFX-683

Work began 10/01/97. Tested tbg. RU Wedge WL & perforated 3571', 3573', 3575', 3576', 3578', 3811', 3815', 3839', 3865', 3866', 3878', 3881', 3885', 3887' (14 holes). Set fullbore pkr @ 3700'. RU BJ Services, Acidized w/5000 gals 15% Acid & 500 gals Xylene + 2700# of Rock salt. ISIP 1300 psi. Rel'd fullbore pkr, POOH LD tbg. PU Nickle plated J-Loc pkr & 110 jts plastic lined tbg, set Pkr @ 3486'. Tstd csg & pkr to 300 psi for 15 min. (State Rep Mike Stubblefield on location). Well on injection 10/11/97, injecting into Queen Perforations @ 3525-3902'.

Part ID-3  
2-27-98  
prod to WIW

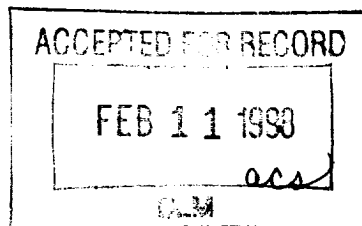

14. I hereby certify that the foregoing is true and correct

Signed Diana Keys

Diana Keys

Title Engineering Technician

Date 1/29/98

(This space for Federal or State office use)

Approved by \_\_\_\_\_

Title \_\_\_\_\_

Date \_\_\_\_\_

Conditions of approval, if any:

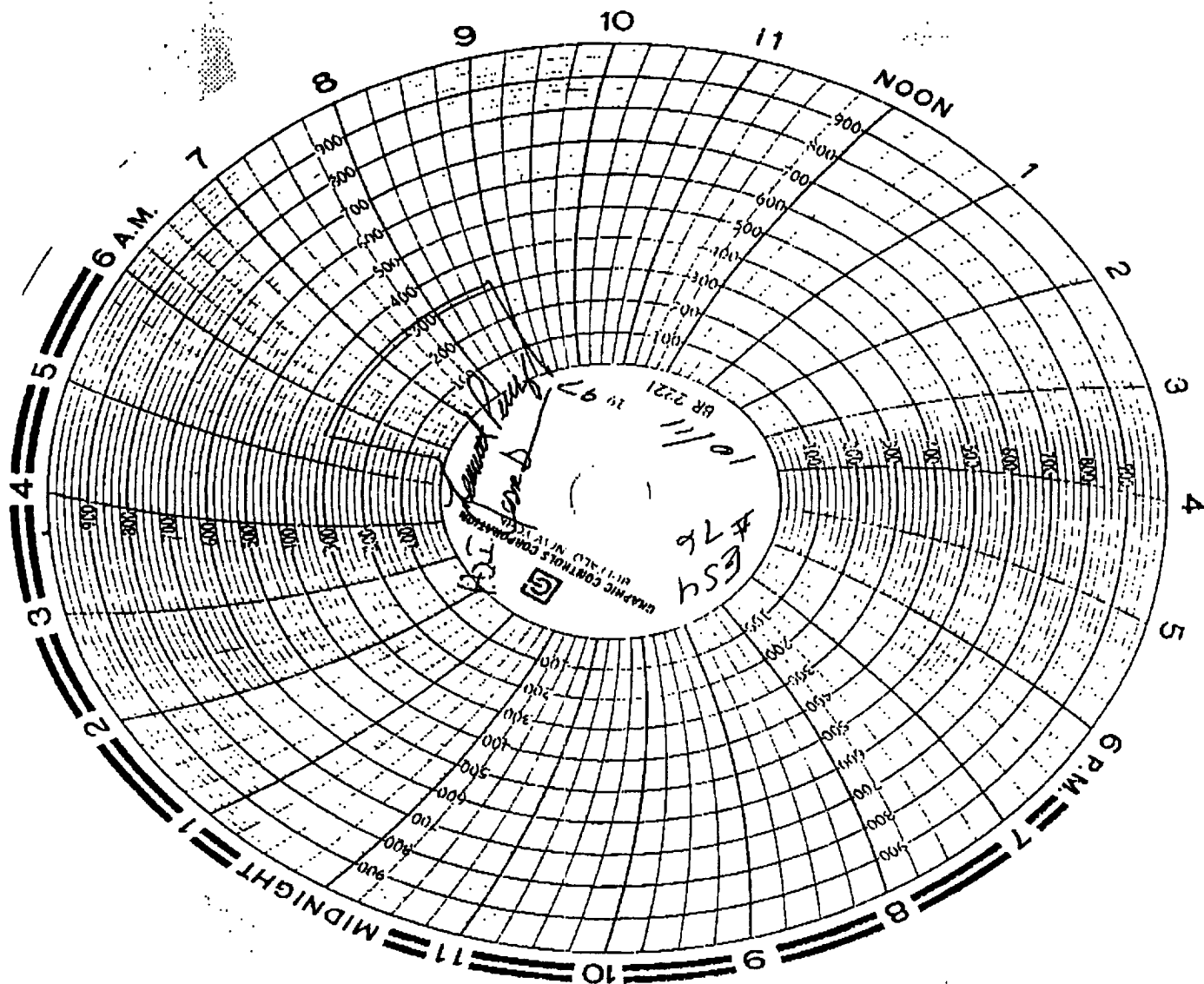

ESW  
76

10/11/97