

**OIL CONSERVATION DIV.**  
811 S. 1st ST.  
ARTESIA, NM 88210-2834  
**U. S. FEDERAL STATES**  
**DEPARTMENT OF THE INTERIOR**  
**BUREAU OF LAND MANAGEMENT**

FORM APPROVED  
OMB NO. 1004-0136  
Expires: February 28, 1995

*CHK*

**APPLICATION FOR PERMIT TO DRILL OR DEEPEN**

1a. TYPE OF WORK <b>DRILL</b> <input checked="" type="checkbox"/> <b>DEEPEN</b> <input type="checkbox"/>			5. LEASE DESIGNATION AND SERIAL NO. NM-60341		
b. TYPE OF WELL OIL WELL <input checked="" type="checkbox"/> GAS WELL <input type="checkbox"/> OTHER <input type="checkbox"/> SINGLE ZONE <input checked="" type="checkbox"/> MULTIPLE ZONE <input type="checkbox"/>			6. IF INDIAN, ALLOTTEE OR TRIBE NAME		
2. NAME OF OPERATOR Nearburg Producing Company			7. UNIT AGREEMENT NAME		
3. ADDRESS AND TELEPHONE NO. P. O. Box 823085, Dallas, TX 75382-3085 214/739-1778			8. FARM OR LEASE NAME, WELL NO. Osage Boyd 15 Fed Com #6		
4. LOCATION OF WELL (Report location clearly and in accordance with any State requirements.) At surface 660' FNL and 1,980' FWL At proposed prod. zone			9. API WELL NO. 30-015-28945		
14. DISTANCE IN MILES AND DIRECTION FROM NEAREST TOWN OR POST OFFICE 15 miles Southwest of Artesia, New Mexico			10. FIELD AND POOL, OR WILDCAT Dagger Draw; Upper Penn,		
15. DISTANCE FROM PROPOSED* LOCATION TO NEAREST PROPERTY OR LEASE LINE, FT. (Also to nearest drlg. unit line, if any) 660			11. SEC., T., R., M., OR BLK. AND SURVEY OR AREA North Section 15, T19S, R25E		
16. NO. OF ACRES IN LEASE 40			12. COUNTY OR PARISH Eddy		
17. NO. OF ACRES ASSIGNED TO THIS WELL 160			13. STATE NM		
18. DISTANCE FROM PROPOSED LOCATION* TO NEAREST WELL, DRILLING COMPLETED, OR APPLIED FOR, ON THIS LEASE, FT. 1,320			19. PROPOSED DEPTH 8,200'		
20. ROTARY OR CABLE TOOLS Rotary			21. APPROX. DATE WORK WILL START* 04/15/96		
22. ELEVATIONS (Show whether DF, RT, GR, etc.) 3,461' GR					

**PROPOSED CASING AND CEMENTING PROGRAM**

SIZE OF HOLE	GRADE SIZE OF CASING	WEIGHT PER FOOT	SETTING DEPTH	QUANTITY OF CEMENT
14-3/4"	J-55 9-5/8"	36#	1,100'	775 sx <b>CIRCULATE</b>
8-3/4"	K-55 7"	23 & 26#	8,200'	950 sx (600' above Wolfcamp)

*Post ID-1  
4-28-96  
New Loc. #ARI*

Propose to drill the well to sufficient depth to evaluate the Cisco/Canyon formation. After reaching TD, logs will be run and casing set if the evaluation is positive. Perforate, test and stimulate as necessary to establish production.

Archaeological survey has been performed as a part of a Delaware land exchange.

**RECEIVED**

**APR 18 1996**

**OIL CON. DIV.**



IN ABOVE SPACE DESCRIBE PROPOSED PROGRAM: If proposal is to deepen, give data on present productive zone and proposed new productive zone. If proposal is to drill or deepen directionally, give pertinent data on subsurface locations and measured and true vertical depth. Give blowout preventer program, if any.

SIGNED *J. Deane Kunkauf* TITLE Mgr of Drlg and Prod DATE 03/14/96  
(This space for Federal or State office use)

PERMIT NO. \_\_\_\_\_ APPROVAL DATE \_\_\_\_\_  
Application approval does not warrant or certify that the applicant holds legal or equitable title to those rights in the subject lease which would entitle the applicant to conduct operations thereon.  
CONDITIONS OF APPROVAL, IF ANY:

APPROVED BY /s/ TIMOTHY J. BURKE TITLE Acting Area Manager DATE APR 15 1996

\*See Instructions On Reverse Side

Title 18 U.S.C. Section 1001, makes it a crime for any person knowingly and willfully to make to any department or agency of the United States any false, fictitious or fraudulent statements or representations as to any matter within its jurisdiction.

District I  
PO Box 1980, Hobbs, NM 88241-1980  
District II  
PO Drawer DD, Artesia, NM 88211-0719  
District III  
1000 Rio Brazos Rd., Aztec, NM 87410  
District IV  
PO Box 2088, Santa Fe, NM 87504-2088

State of New Mexico  
Energy, Minerals & Natural Resources Department

OIL CONSERVATION DIVISION  
PO Box 2088  
Santa Fe, NM 87504-2088

Form C-102  
Revised February 10, 1994  
Instructions on back  
Submit to Appropriate District Office  
State Lease - 4 Copies  
Fee Lease - 3 Copies

☐ AMENDED REPORT

WELL LOCATION AND ACREAGE DEDICATION PLAT

1 API Number <b>30-015-28945</b>		1 Pool Code <b>15472</b>		1 Pool Name <b>Dagger Draw; Upper Penn, North</b>	
4 Property Code		1 Property Name <b>OSAGE BOYD "15" FEDERAL COM</b>			1 Well Number <b>6</b>
1 OGRID No. <b>15742</b>		1 Operator Name <b>NEARBURG PRODUCING COMPANY</b>			1 Elevation <b>3461.</b>

10 Surface Location

UL or lot no.	Section	Township	Range	Lot Idn	Feet from the	North/South line	Feet from the	East/West line	County
C	15	19-S	25-E		660	NORTH	1980	WEST	EDDY

11 Bottom Hole Location If Different From Surface

UL or lot no.	Section	Township	Range	Lot Idn	Feet from the	North/South line	Feet from the	East/West line	County
12 Dedicated Acres <b>160</b>		13 Joint or Infill <b>Y</b>		14 Consolidation Code <b>C</b>		15 Order No. <b>NMNM-94473</b>			

NO ALLOWABLE WILL BE ASSIGNED TO THIS COMPLETION UNTIL ALL INTERESTS HAVE BEEN CONSOLIDATED  
OR A NON-STANDARD UNIT HAS BEEN APPROVED BY THE DIVISION

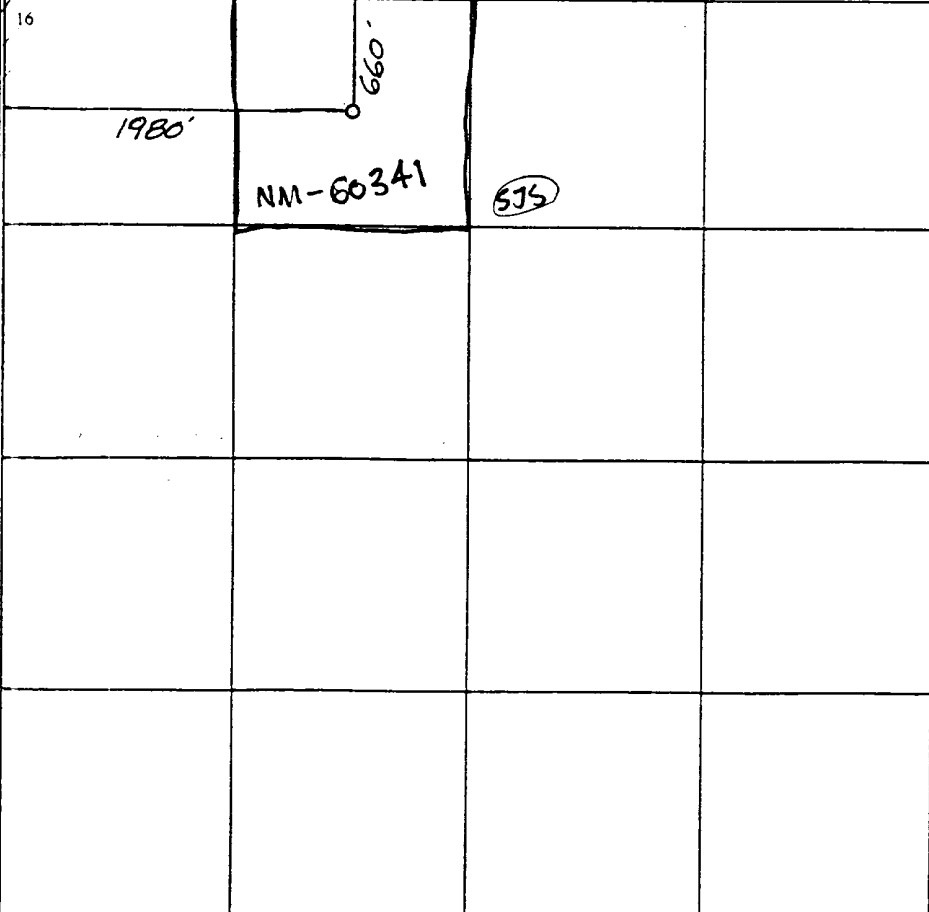
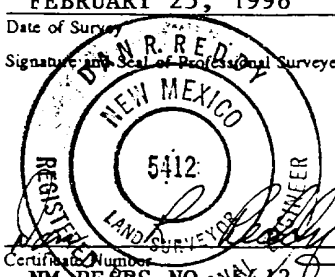
<div>16</div> 					<div>17 OPERATOR CERTIFICATION</div> <p>I hereby certify that the information contained herein is true and complete to the best of my knowledge and belief.</p> <p><i>E. Scott Kimbrough</i> Signature E. Scott Kimbrough Printed Name Mgr of Drlg and Prod Title 03/14/96 Date</p>	
					<div>18 SURVEYOR CERTIFICATION</div> <p>I hereby certify that the well location shown on this plat was plotted from field notes of actual surveys made by me or under my supervision, and that the same is true and correct to the best of my belief.</p> <p>FEBRUARY 25, 1996 Date of Survey Signature and Seal of Professional Surveyor:  Certificate Number NM-PE&amp;PS-NO. 5412</p>	

Osage Boyd 15 Federal Com #6  
660' FNL and 1,980' FWL  
Section 15, T19S, R25E  
Eddy County, New Mexico

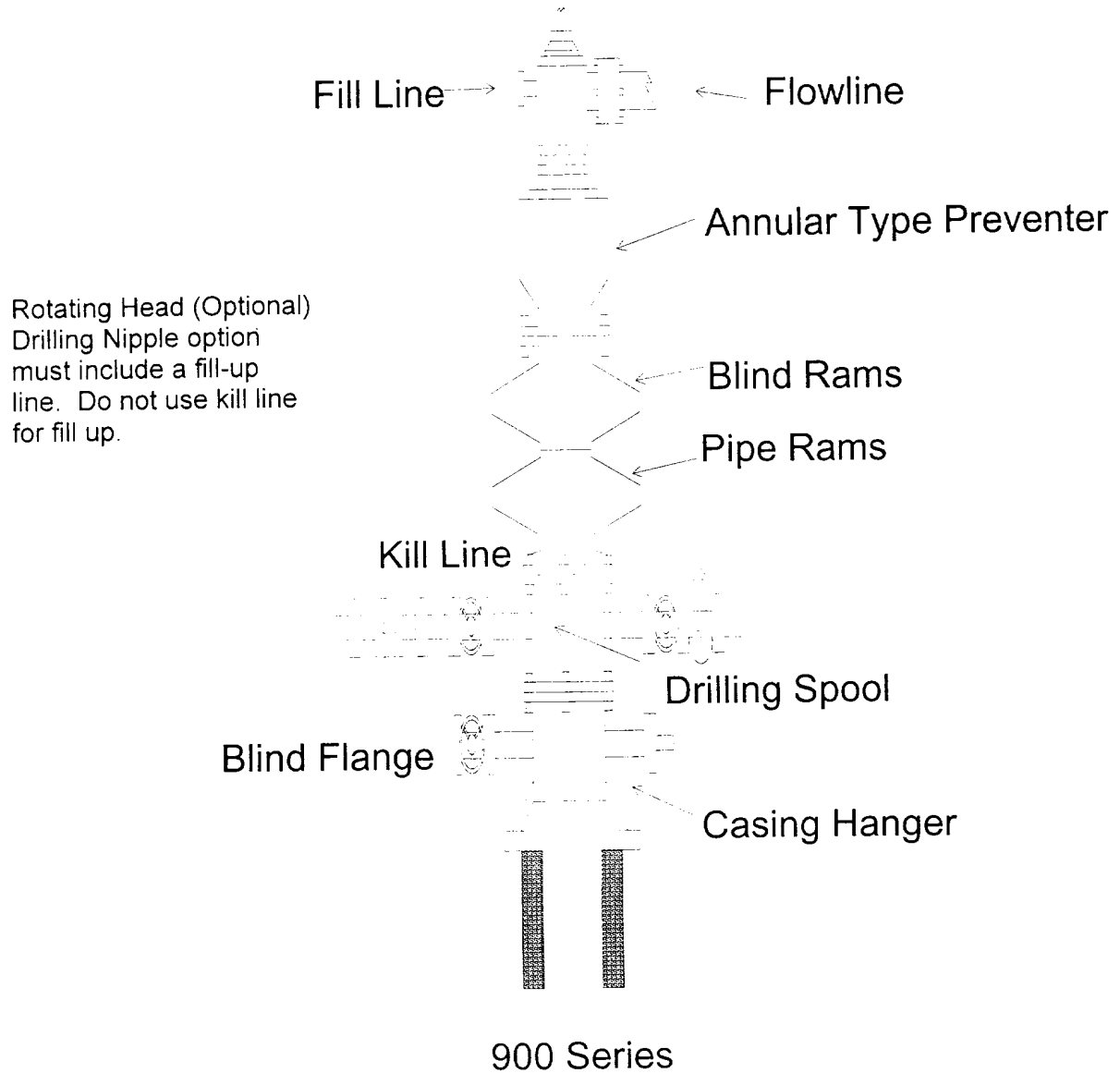

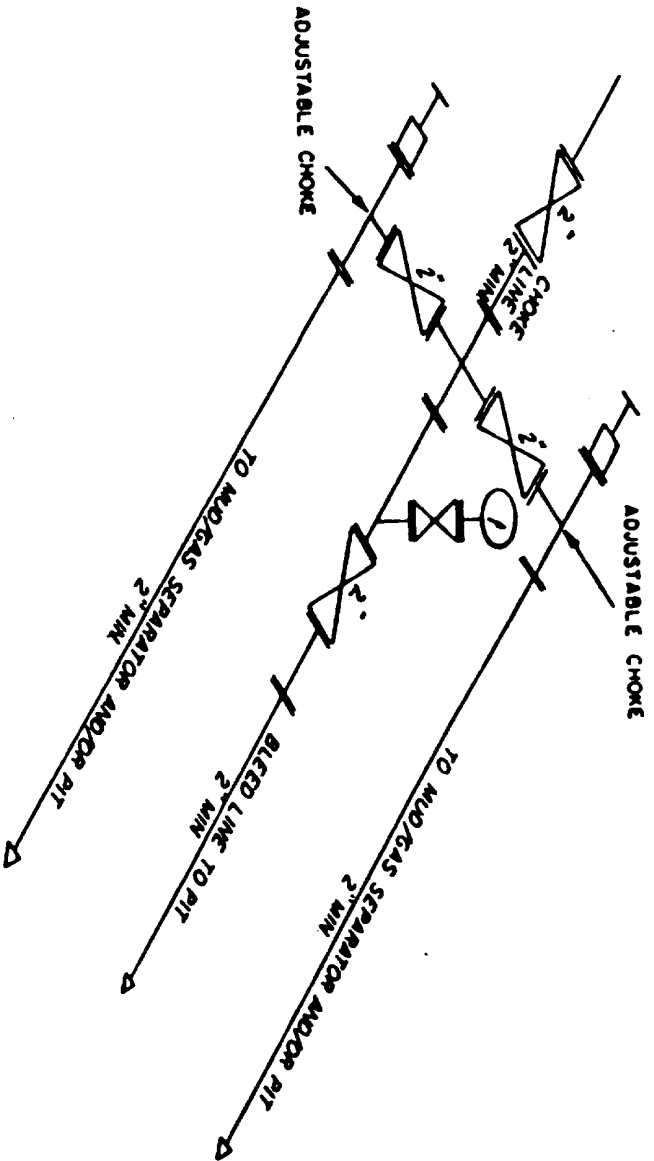

② 2M CHOKE MANIFOLD EQUIPMENT — CONFIGURATION OF CHOKES MAY VARY

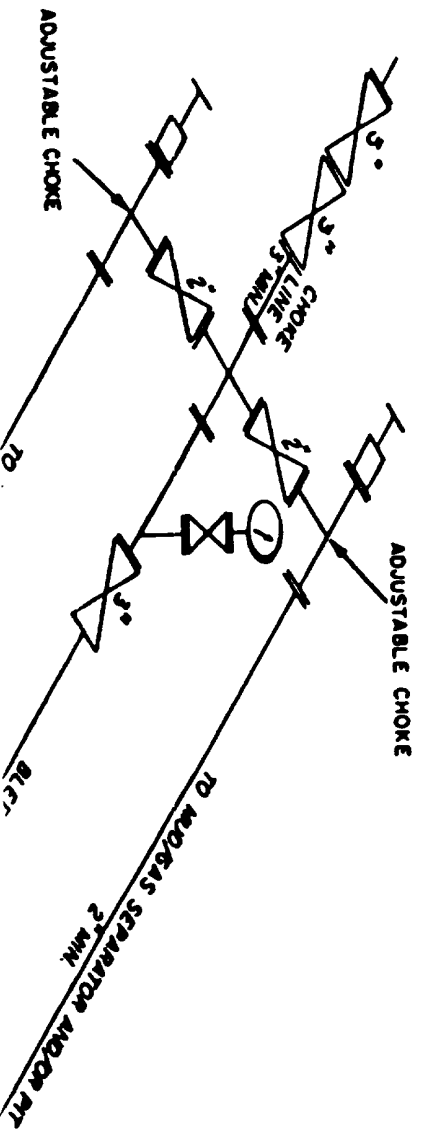

30-015-28945

CORTIP 15742

PROID 17738

POOI 72840

6-2-2000  
NATURAL SPECTROSCOPY/GAMMA RAY  
8,124' - 9,290'

PLATFORM EXPRESS/AZIMUTHAL LATERAL LOG  
MRRO-CFL/GR  
8,124' - 9,336'

PLATFORM EXPRESS/THREE DETECTOR  
DENSITY/NEUTRON COMPENSATED  
8,124' - 9,336'

7-5-96  
L-M-CFL-GR  
1174-8121  
Comp Neut,  
191-8110