

DISTRICT I
P.O. Box 1980, Hobbs, NM 88240

DISTRICT II
P.O. Drawer DD, Artesia, NM 88210

DISTRICT III
1000 Rio Brazos Rd., Aztec, NM 87400

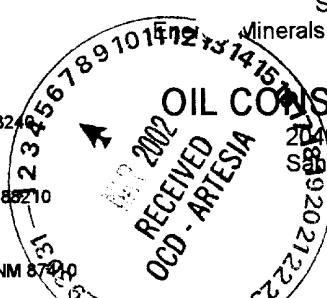

OIL CONSERVATION DIVISION

2040 Pacheco St.
Santa Fe, NM 87505

WELL API NO. 30-015-29043
Indicate Type of Lease STATE <input checked="" type="checkbox"/> FEE <input type="checkbox"/>
State Oil & Gas Lease No.
Lease Name or Unit Agreement Name Millman 11 State
Well No. 3
Pool name or Wildcat E Millman QN-GB-SA

SUNDRY NOTICES AND REPORTS ON WELLS (DO NOT USE THIS FORM FOR PROPOSALS TO DRILL OR TO DEEPEN OR PLUG BACK TO A DIFFERENT RESERVOIR. USE "APPLICATION FOR PERMIT" (FORM C-101) FOR SUCH PROPOSALS.)	
Type of Well: OIL WELL <input checked="" type="checkbox"/> GAS WELL <input type="checkbox"/> OTHER	
Name of Operator SDX Resources, Inc.	
Address of Operator PO Box 5061, Midland, TX 79704	
Well Location Unit Letter <u>J</u> 1980 Feet From The <u>South</u> Line and <u>1830</u> Feet From The <u>East</u> Line Section <u>11</u> Township <u>19S</u> Range <u>28E</u> NMPM <u>Eddy</u> County	
Elevation (Show whether DF, RKB, RT, GR, etc.) 3437' GR	

11

Check Appropriate Box to Indicate Nature of Notice, Report, or Other Data

NOTICE OF INTENTION TO:

PERFORM REMEDIAL WORK ☐ PLUG AND ABANDON ☐
TEMPORARILY ABANDON ☐ CHANGE PLANS ☐
PULL OR ALTER CASING ☐
OTHER: ☐

SUBSEQUENT REPORT OF:

REMEDIAL WORK ☐ ALTERING CASING ☐
COMMENCE DRILLING OPNS. ☐ PLUG AND ANBANDONMENT ☐
CASING TEST AND CEMENT JOB ☐
OTHER: TA ☒

Describe Proposed or Completed Operations (Clearly state all pertinent details, and give pertinent dates, including estimated date of starting any proposed work) SEE RULE 1103.

2/12/02 - TOH w/rods & pump. Pump 40 bbls FW gel down tbg. TIH w/5-1/2" CIBP. Set @ 2330' w/35' cmt on top. Set 2nd CIBP @ 1400'. TIH w/tbg to 1384'. Roll csg w/2% KCL & test to 700# for 30 min. TOH w/tbg & rods. Verbal approval for TA procedure given by Van Barton, NMOCD Artesia 2/8/02.

2/13/02 - Install 5-1/2" collar swage & valve. Clean location.

Chart attached.

Well TA

Approved Until

2-13-03

Temporary Abandon Status

I hereby certify that the information above is true and complete to the best of my knowledge and belief.

SIGNATURE

Bonnie Atwater

TITLE Regulatory Tech

DATE 03-04-02

TYPE OR PRINT NAME Bonnie Atwater

TELEPHONE NO. 915/685-1761

(This space for State Use)

APPROVED BY

[Signature]

TITLE

[Signature]

DATE

MAR 8 2002

CONDITIONS OF APPROVAL, IF ANY:

MAR 6 2002

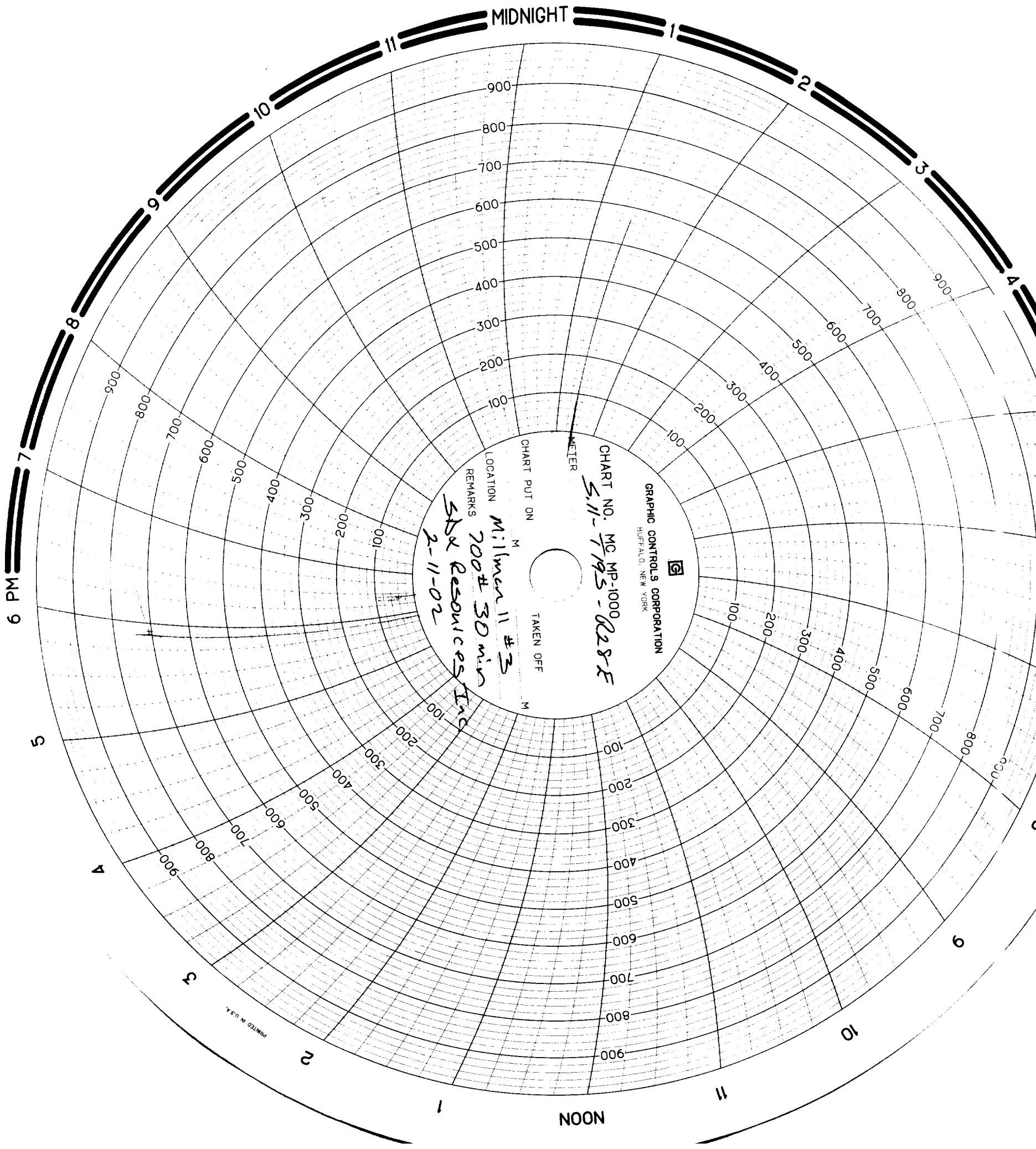

MIDNIGHT

NOON

GRAPHIC CONTROLS CORPORATION
BUFFALO, NEW YORK

CHART NO. MC MP-1000
5.11-7/195-0285

METER

CHART PUT ON

TAKEN OFF

LOCATION

REMARKS

MILMEN 11 #3
700# 30 min
S&K RESOURCES INC
2-11-02

PRINTED IN U.S.A.

RECEIVED
FEB 1 4 2002
BY: 