

UNITED STATES
DEPARTMENT OF THE INTERIOR
BUREAU OF LAND MANAGEMENT

APPLICATION FOR PERMIT TO DRILL OR DEEPEN

1a. TYPE OF WORK DRILL <input checked="" type="checkbox"/> DEEPEN <input type="checkbox"/>		6. LEASE DESIGNATION AND SERIAL NO. NM 045276	
b. TYPE OF WELL OIL WELL <input checked="" type="checkbox"/> GAS WELL <input type="checkbox"/> OTHER <input type="checkbox"/>		7. IF INDIAN, ALLOTTEE OR TRIBE NAME	
2. NAME OF OPERATOR Conoco, Inc.		7. UNIT AGREEMENT NAME 35N 19452	
3. ADDRESS AND TELEPHONE NO. 10 Desta Dr. Ste 100W, Midland, TX 79705		8. FARM OR LEASE NAME, WELL NO. & R Preston Federal No. 18	
4. LOCATION OF WELL (Report location clearly and in accordance with any State requirements.) At surface 1980' FNL & 2080' FEL At proposed prod. zone 1980' FNL & 2080' FEL Unit G		9. AR WELL NO. 30-015-29129	
14. DISTANCE IN MILES AND DIRECTION FROM NEAREST TOWN OR POST OFFICE*		10. FIELD AND POOL, OR WILDCAT So. Dagger Draw - 15475	
15. DISTANCE FROM PROPOSED* LOCATION TO NEAREST PROPERTY OR LEASE LINE, FT. (Also to nearest drilg. unit line, if any)		11. SEC., T., R., M., OR BLK. AND SURVEY OR AREA Sec. 35, T-20S, R-24E	
16. NO. OF ACRES IN LEASE 320		12. COUNTY OR PARISH Eddy	
17. NO. OF ACRES ASSIGNED TO THIS WELL 320		13. STATE NM	
18. DISTANCE FROM PROPOSED LOCATION* TO NEAREST WELL, DRILLING, COMPLETED, OR APPLIED FOR, ON THIS LEASE, FT.		20. ROTARY OR CABLE TOOLS Rotary	
19. PROPOSED DEPTH 8100'		22. APPROX. DATE WORK WILL START* 9/1/96	
21. ELEVATIONS (Show whether DF, RT, GR, etc.) 3657'			

PROPOSED CASING AND CEMENTING PROGRAM

SIZE OF HOLE	GRADE, SIZE OF CASING	WEIGHT PER FOOT	SETTING DEPTH	QUANTITY OF CEMENT
14-3/4"	K-55 9-5/8"	36#	1200'	1300 sxs CIRCULATE
8-3/4"	K-55 7"	26#	8100'	1380 sxs - SEE STIPS.

It is proposed to drill this wellbore as a vertical Cisco producer according to the drilling plan outlined in the following attachments:

1. Well Location & Acreage Dedication Plat (C-102)
2. Proposed Well Plan Outline
3. Cementing Program
4. Surface Use Plan
5. EXHIBIT A - Vicinity Map
6. EXHIBIT B - Topo & Lease Road Map
7. EXHIBIT C.1 thru C.2 - Pipeline & Powerline Plats
8. EXHIBIT D - Standard Rig Layout
9. BOP and Choke Manifold Specifications (2 diagrams)
10. H2S Drilling Operations Plan & Diagram

An archeological survey will be ordered for this location and forwarded when completed. The undersigned accepts all applicable terms, conditions, stipulations, and restrictions concerning operations conducted on the leased land or portion thereof, as described above and as covered by BLM Bond File No. ES-0085.

IN ABOVE SPACE DESCRIBE PROPOSED PROGRAM: If proposal is to deepen, give data on present productive zone and proposed new productive zone. If proposal is to drill or deepen directionally, give pertinent data on subsurface locations and measured and true vertical depths. Give blowout preventer program, if any.

24. SIGNED <u>Jon W. Hoover</u> TITLE <u>Sr. Conservation Coordinator</u> DATE <u>7/24/96</u>	
(This space for Federal or State office use)	
PERMIT NO. _____ APPROVAL DATE _____	
Application approval does not warrant or certify that the applicant holds legal or equitable title to those rights in the subject lease which would entitle the applicant to conduct operations thereon	
CONDITIONS OF APPROVAL, IF ANY:	

APPROVED BY (ORIG. SGD.) RICHARD L. MANUS TITLE Area Manager DATE AUG 20 1996

*See Instructions On Reverse Side

District I
PO Box 1980, Hobbs, NM 88241-1980
District II
PO Drawer DD, Artesia, NM 88211-0719
District III
1000 Rio Brazos Rd., Artec, NM 87410
District IV
PO Box 2088, Santa Fe, NM 87504-2088

State of New Mexico
Energy, Minerals & Natural Resources Department

OIL CONSERVATION DIVISION
PO Box 2088
Santa Fe, NM 87504-2088

Form C-102
Revised February 21, 1994
Instructions on back
Submit to Appropriate District Office
State Lease - 4 Copies
Fee Lease - 3 Copies

☐ AMENDED REPORT

WELL LOCATION AND ACREAGE DEDICATION PLAT

*API Number 30-015- 29129		*Pool Code 15475	*Pool Name South Dagger Draw Upper Penn
*Property Code 003073	*Property Name PRESTON 35N FEDERAL		*Well Number 18
*OGRID No. 005073	*Operator Name CONOCO INC.		*Elevation 3657'

¹⁰ Surface Location

UL or lot no. G	Section 35	Township 20-S	Range 24-E	Lot Idn	Feet from the 1980	North/South line NORTH	Feet from the 2080	East/West line EAST	County EDDY
--------------------	---------------	------------------	---------------	---------	-----------------------	---------------------------	-----------------------	------------------------	----------------

¹¹ Bottom Hole Location If Different From Surface

UL or lot no.	Section	Township	Range	Lot Idn	Feet from the	North/South line	Feet from the	East/West line	County
*Dedicated Acres 320		*Joint or Infill		*Consolidation Code		*Order No.			

NO ALLOWABLE WILL BE ASSIGNED TO THIS COMPLETION UNTIL ALL INTERESTS HAVE BEEN CONSOLIDATED
OR A NON-STANDARD UNIT HAS BEEN APPROVED BY THE DIVISION

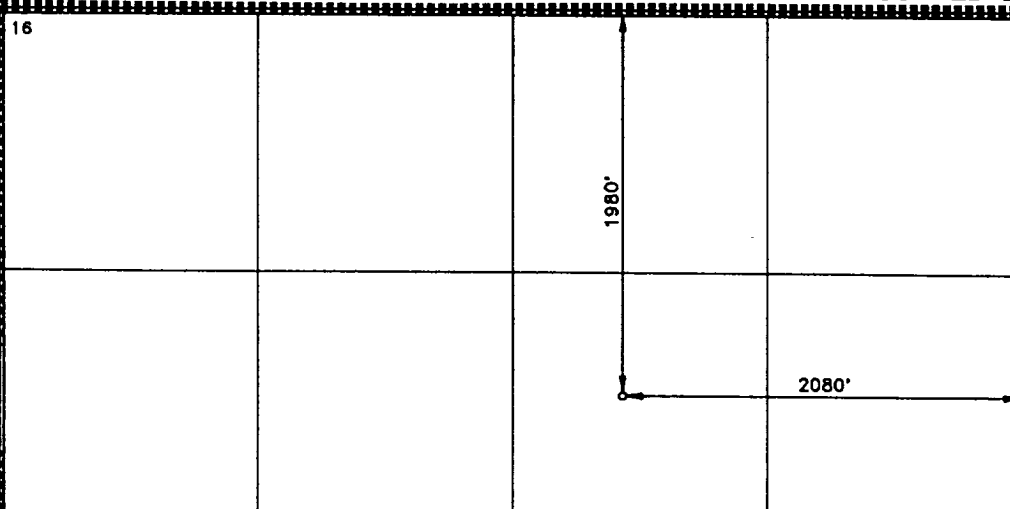
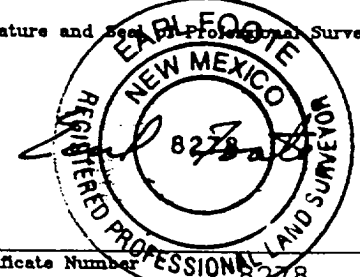
<div>16</div> 	<div>17 OPERATOR CERTIFICATION</div> <p>I hereby certify that the information contained herein is true and complete to the best of my knowledge and belief.</p> <p><i>Jerry W. Hoover</i> Signature JERRY W. HOOVER Printed Name SR. CONSERVATION COORDINATOR Title 7/22/96 Date</p>
	<div>18 SURVEYOR CERTIFICATION</div> <p>I hereby certify that the well location shown on this plat was plotted from field notes of actual surveys made by me or under my supervision, and that the same is true and correct to best of my belief.</p> <p>JUNE 27, 1996 Date of Survey Signature and Seal of Professional Surveyor:  Certificate Number 8278</p>

BOP SPECIFICATIONS

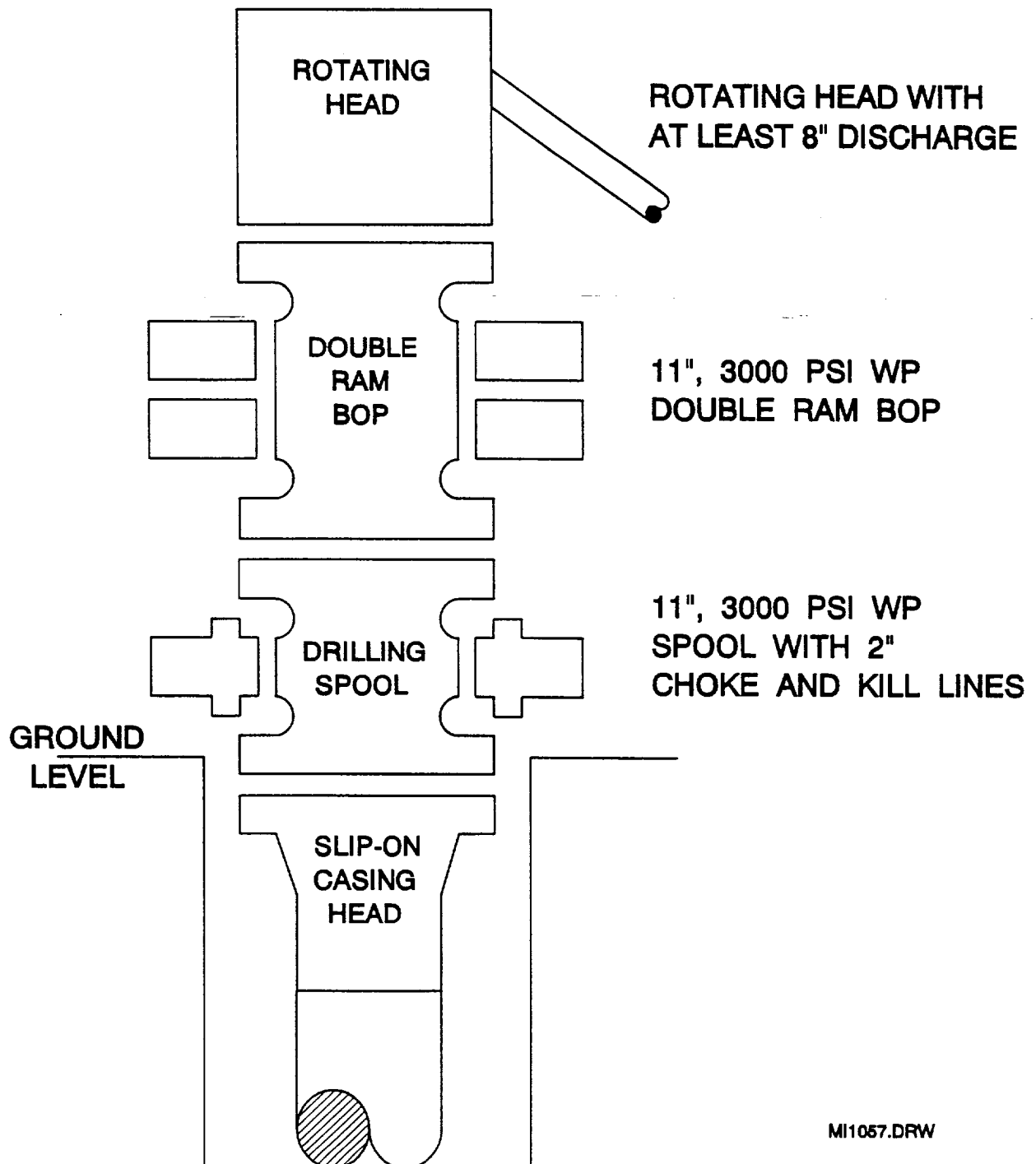

CHOKE MANIFOLD DIAGRAM

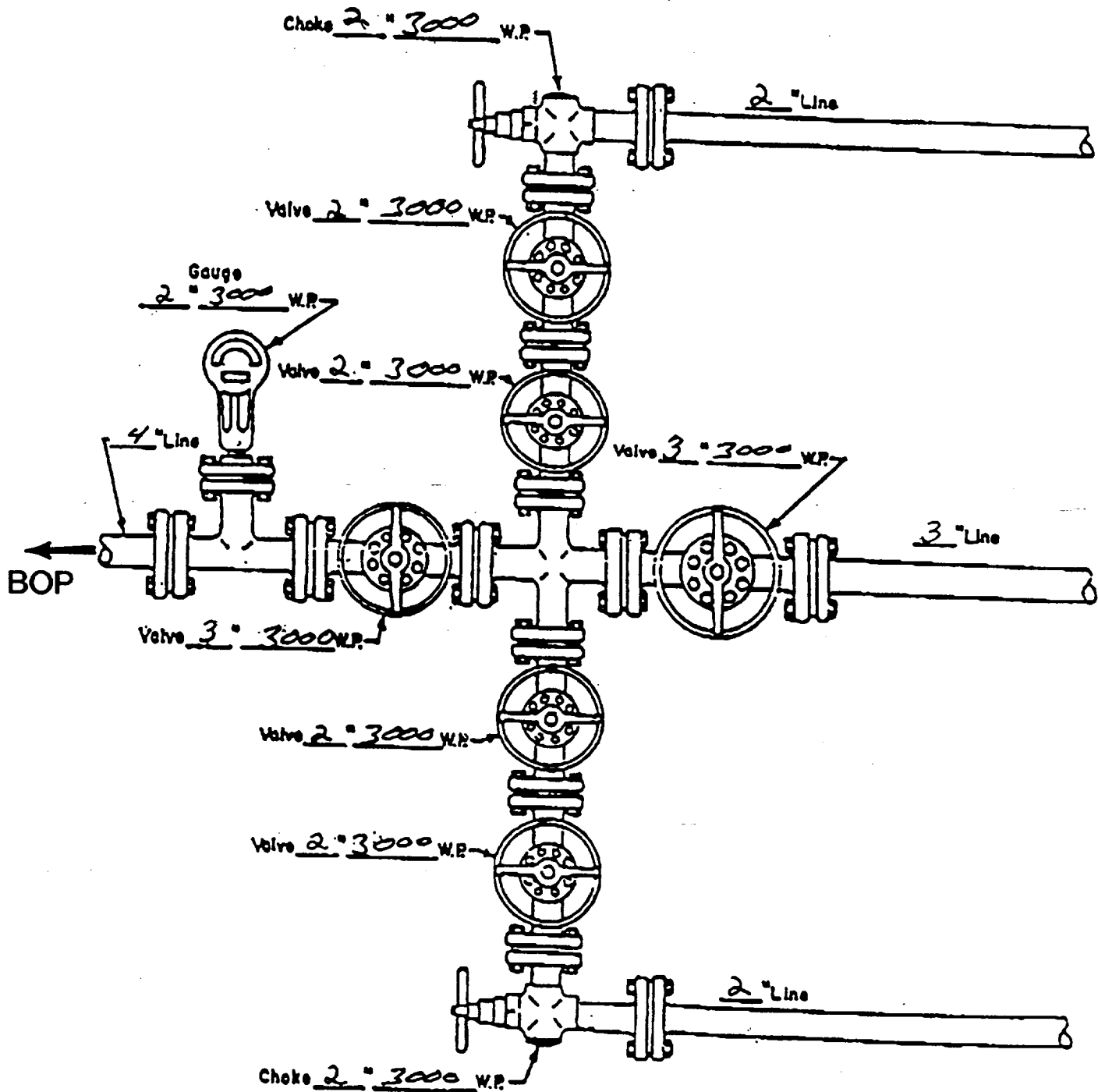

MANIFOLD
3000 #W.P.

- ☒ Manual
- ☐ Hydraulic