

District I  
PO Box 1980, Hobbs, NM 88241-1980  
District II  
PO Drawer DD, Artesia, NM 88211-0719  
District III  
1000 Rio Brazos Rd., Aztec, NM 87410  
District IV  
PO Box 2088, Santa Fe, NM 87504-2088

State of New Mexico  
Energy, Minerals & Natural Resources Department

OIL CONSERVATION DIVISION  
PO Box 2088  
Santa Fe, NM 87504-2088

Form C-201  
Revised February 10, 1994  
Instructions on back  
Submit to Appropriate District Office  
State Lease - 6 Copies  
Fee Lease - 5 Copies

RECEIVED AMENDED REPORT

APPLICATION FOR PERMIT TO DRILL, RE-ENTER, DEEPEN, PLUGBACK, OR ADD A ZONE

|  |                                 |  |                            |
|--|---------------------------------|--|----------------------------|
| Operator Name and Address.<br>Nearburg Producing Company<br>P.O. Box 823085<br>Dallas, TX 75382-3085 |                                 | NOV - 5 1996<br>OIL CON. DIV.<br>DIST. 2 | OGRID Number<br>15742      |
| Property Code<br>19953   | Property Name<br>Morris Arco 26 |  | API Number<br>30-015-29288 |
|  |                                 |  | Well No.<br>#2             |

7 Surface Location

| UL or lot no. | Section | Township | Range | Lot Idn | Feet from the | North/South line | Feet from the | East/West line | County |
|---------------|---------|----------|-------|---------|---------------|------------------|---------------|----------------|--------|
| B             | 26      | 19S      | 25E   |         | 990           | North            | 1,650         | East           | Eddy   |

8 Proposed Bottom Hole Location If Different From Surface

| UL or lot no. | Section | Township | Range | Lot Idn | Feet from the | North/South line | Feet from the | East/West line | County |
|---------------|---------|----------|-------|---------|---------------|------------------|---------------|----------------|--------|
|               |         |          |       |         |               |                  |               |                |        |

|  |                 |
|--|-----------------|
| Proposed Pool 1<br>Undesignated Morrow GAS | Proposed Pool 2 |
|--|-----------------|

|                     |                          |                     |                        |                                  |
|---------------------|--------------------------|---------------------|------------------------|----------------------------------|
| Work Type Code<br>N | Well Type Code<br>G      | Cable/Rotary<br>R   | Lease Type Code<br>P   | Ground Level Elevation<br>3,418' |
| Multiple<br>N       | Proposed Depth<br>9,650' | Formation<br>Morrow | Contractor<br>Peterson | Spud Date<br>11/10/96            |

21 Proposed Casing and Cement Program

| Hole Size | Casing Size | Casing weight/foot | Setting Depth | Sacks of Cement | Estimated TOC |
|-----------|-------------|--------------------|---------------|-----------------|---------------|
| 12-1/4"   | 9-5/8"      | 36#                | 1,100'        | 1,300 sx        | Circ          |
| 8-3/4"    | 7"          | 23# & 26#          | 8,200'        | 1,400 sx        | Circ          |
|           | 5-1/2"      | 17#, 20# & 23#     | 9,650'        |                 |               |
|           |             |                    |               |                 |               |
|           |             |                    |               |                 |               |

Describe the proposed program. If this application is to DEEPEN or PLUG BACK give the data on the present productive zone and proposed new productive zone. Describe the blowout prevention program, if any. Use additional sheets if necessary.

Propose to drill the well to sufficient depth to evaluate the Morrow formation. After reaching TD, logs will be run and casing set if the evaluation is positive. Perforate, test and stimulate as need to establish production.

Modify N.M.O.C.C. in sufficient time to witness cementing  
No 9 5/8" casing

Acreage Dedication is 320 acres; N/2 of Section 26.

I hereby certify that the information given above is true and complete to the best of my knowledge and belief.

Signature:

Printed name:

E Scott Kimbrough

Title:

Mgr Drilling and Production

Date:

11-4-96

Phone:

OIL CONSERVATION DIVISION

Approved by:

Title:

Approval Date:

11-5-96

Expiration Date:

11-5-97

Conditions of Approval:

Attached ☐

District I  
PO Box 1980, Hobbs, NM 88241-1980  
District II  
PO Drawer DD, Artesia, NM 88211-0719  
District III  
1000 Rio Brazos Rd., Aztec, NM 87410  
District IV  
PO Box 2088, Santa Fe, NM 87504-2088

State of New Mexico  
Energy, Minerals & Natural Resources Department

OIL CONSERVATION DIVISION  
PO Box 2088  
Santa Fe, NM 87504-2088

Form C-102  
Revised February 10, 1994  
Instructions on back  
Submit to Appropriate District Office  
State Lease - 4 Copies  
Fee Lease - 3 Copies

☐ AMENDED REPORT

WELL LOCATION AND ACREAGE DEDICATION PLAT

|   |  |   |
|---|--|---|
| <sup>1</sup> API Number<br>30-015-29258 | <sup>2</sup> Pool Code<br>74640                          | <sup>3</sup> Pool Name<br>Undesignated Morrow GAS |
| <sup>4</sup> Property Code              | <sup>5</sup> Property Name<br>MORRIS ARCO 26             | <sup>6</sup> Well Number<br>#2                    |
| <sup>7</sup> OGRID No.<br>15742         | <sup>8</sup> Operator Name<br>NEARBURG PRODUCING COMPANY | <sup>9</sup> Elevation<br>3418.                   |

<sup>10</sup> Surface Location

| UL or lot no. | Section | Township | Range | Lot Idn | Feet from the | North/South line | Feet from the | East/West line | County |
|---------------|---------|----------|-------|---------|---------------|------------------|---------------|----------------|--------|
| B             | 26      | 19-S     | 25-E  |         | 990           | NORTH            | 1650          | EAST           | EDDY   |

<sup>11</sup> Bottom Hole Location If Different From Surface

| UL or lot no. | Section | Township | Range | Lot Idn | Feet from the | North/South line | Feet from the | East/West line | County |
|---------------|---------|----------|-------|---------|---------------|------------------|---------------|----------------|--------|
|               |         |          |       |         |               |                  |               |                |        |

|                                      |                               |                                  |                         |
|--------------------------------------|-------------------------------|----------------------------------|-------------------------|
| <sup>12</sup> Dedicated Acres<br>320 | <sup>13</sup> Joint or Infill | <sup>14</sup> Consolidation Code | <sup>15</sup> Order No. |
|--------------------------------------|-------------------------------|----------------------------------|-------------------------|

NO ALLOWABLE WILL BE ASSIGNED TO THIS COMPLETION UNTIL ALL INTERESTS HAVE BEEN CONSOLIDATED  
OR A NON-STANDARD UNIT HAS BEEN APPROVED BY THE DIVISION

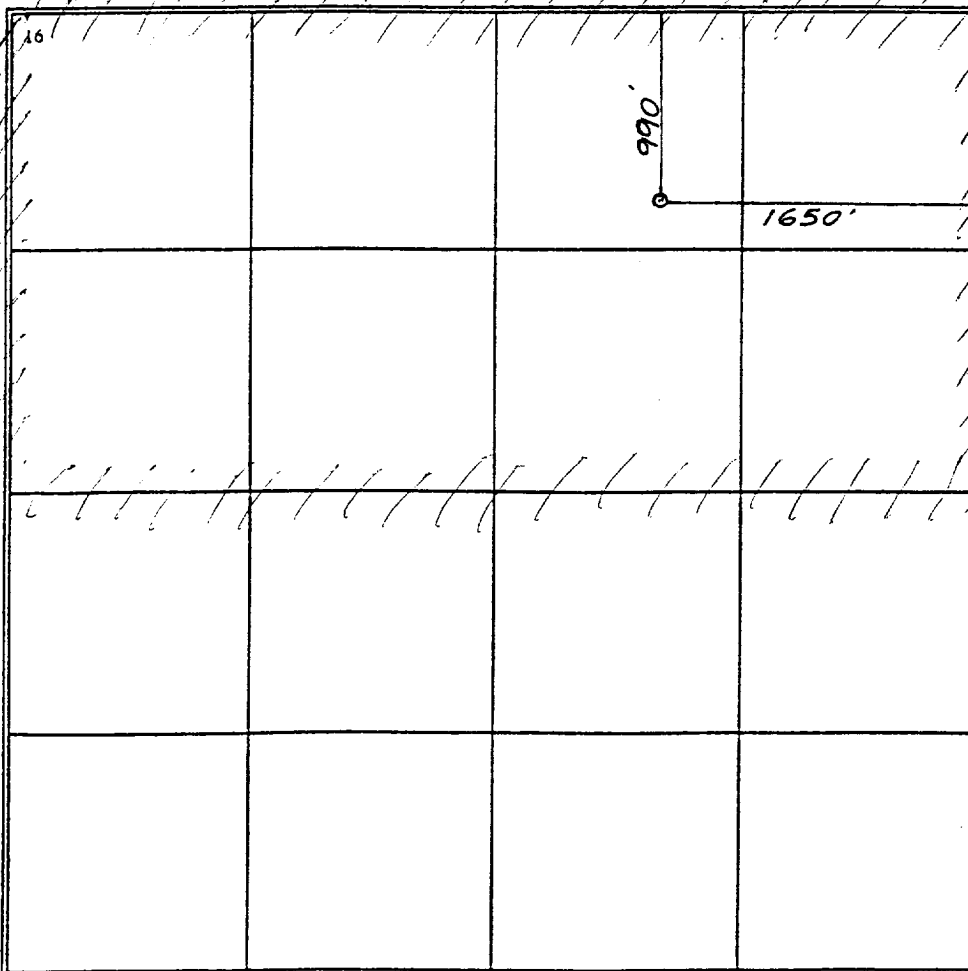
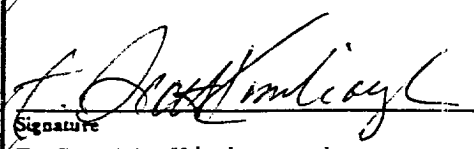
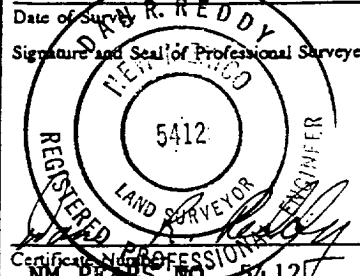
|   |   |
|---|---|
|  | <sup>17</sup> OPERATOR CERTIFICATION<br>I hereby certify that the information contained herein is true and complete to the best of my knowledge and belief.<br><br><br>Signature<br>E Scott Kimbrough<br>Printed Name<br>Mgr Drilling & Production<br>Title<br>11-4-96<br>Date   |
|   | <sup>18</sup> SURVEYOR CERTIFICATION<br>I hereby certify that the well location shown on this plat was plotted from field notes of actual surveys made by me or under my supervision, and that the same is true and correct to the best of my belief.<br><br>OCTOBER 29, 1996<br>Date of Survey<br>R. REDDY<br>Signature and Seal of Professional Surveyor.<br><br>REGISTERED LAND SURVEYOR<br>5412<br>NEW MEXICO<br>ENGINEER<br>Certificate No. PROFESSIONAL<br>NM PERS. NO. 5412 |
|   |   |
|   |   |

**BLOWOUT PREVENTER SKETCH**

**MORRIS ARCO 26 #2**

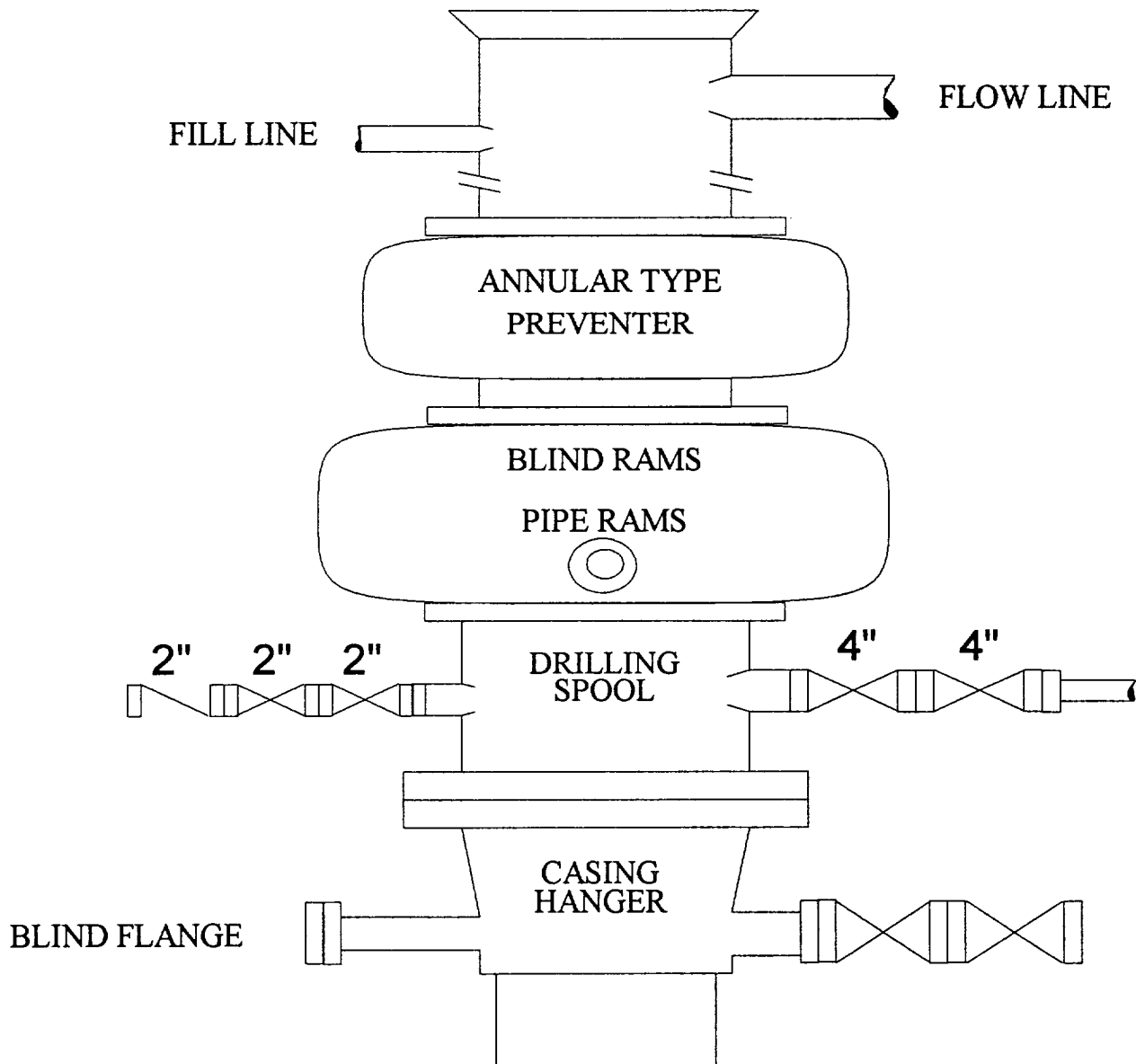

**900 SERIES**