

SECTION 20, TOWNSHIP 19 SOUTH, RANGE 28 EAST, N.M.P.M.,
EDDY COUNTY, NEW MEXICO.

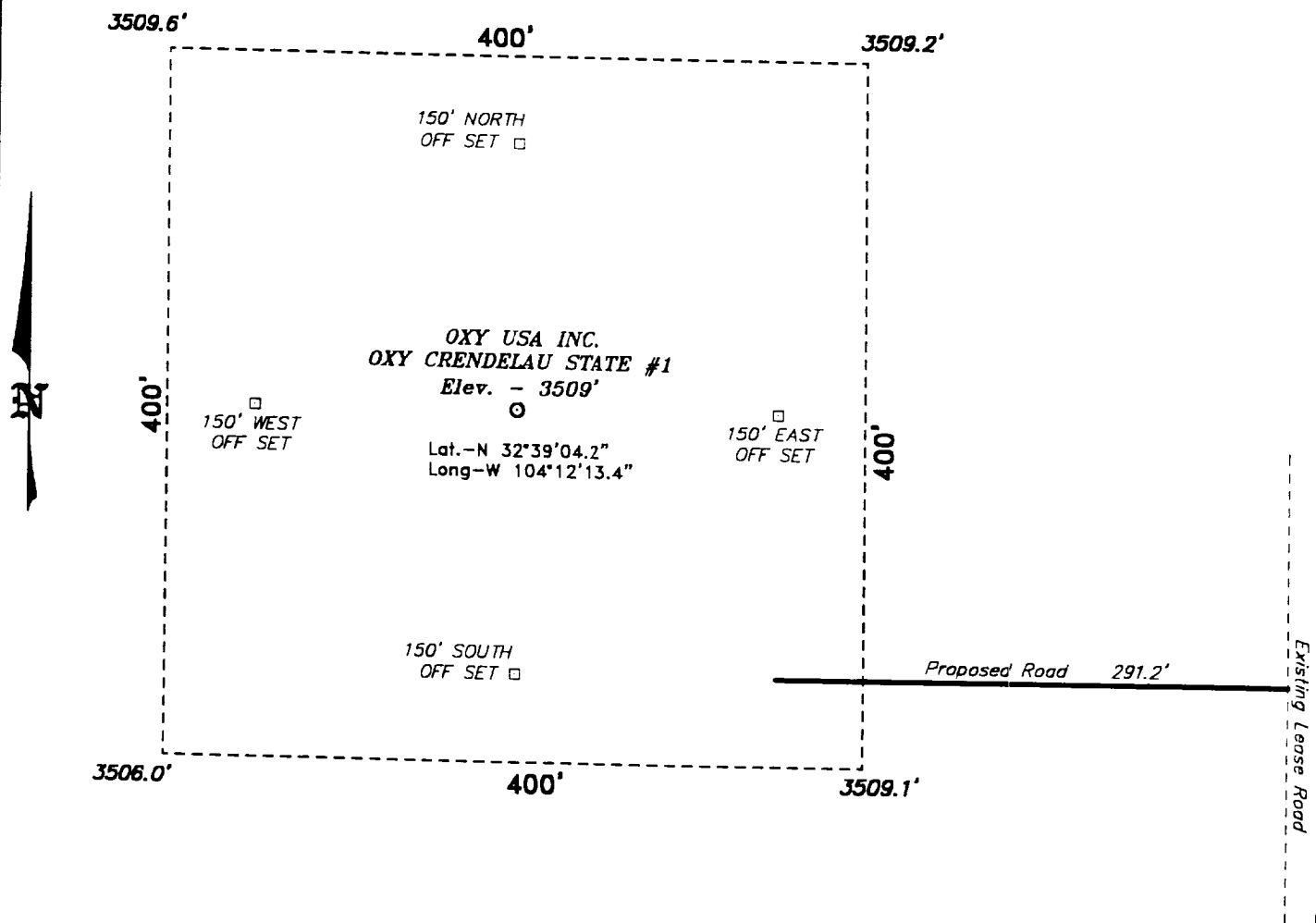

Directions to Location:

FROM THE JUNCTION OF US HWY 82 & CO. RD. 206, GO SOUTH ON CO. RD. 206 APPROX. 9.7 MILES; THENCE EAST ON LEASE ROAD 1.0 MILE; THENCE SOUTH 0.5 MILE ON LEASE ROAD TO THE PROPOSED LEASE ROAD WHICH LIES 291 FEET FROM THE SOUTHEAST CORNER OF THE PROPOSED WELL LOCATION.

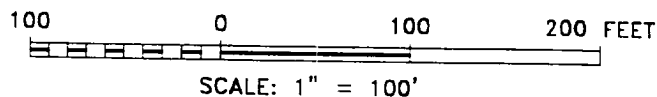

Oxy USA Inc.

REF: Oxy Crendelau State No. 1 / Well Pad Topo

THE OXY CRENDELAU STATE No. 1 LOCATED 660' FROM THE NORTH LINE AND 660' FROM THE WEST LINE OF SECTION 20, TOWNSHIP 19 SOUTH, RANGE 28 EAST, N.M.P.M., EDDY COUNTY, NEW MEXICO.

BASIN SURVEYS P.O. BOX 1786-HOBBS, NEW MEXICO

W.O. Number: 0158

Drawn By: K. GOAD