

Submit 3 Copies
to Appropriate
District Office

State of New Mexico
Energy, Minerals and Natural Resources Department

Form C-100
Revised 1-1-89

clsf
dp

DISTRICT I
P.O. Box 1980, Hobbs, NM 88240

DISTRICT II
P.O. Drawer DD, Artesia, NM 88210

DISTRICT III
1000 Rio Brazos Rd., Aztec, NM 87410

OIL CONSERVATION DIVISION
P.O. Box 2088
Santa Fe, New Mexico 87504-2088

WELL API NO. 30-015-22625
5. Indicate Type of Lease STATE <input checked="" type="checkbox"/> FEE <input type="checkbox"/>
6. State Oil & Gas Lease No. L6654
7. Lease Name or Unit Agreement Name State 19 Com
8. Well No. 2
9. Pool name or Wildcat Millman South

SUNDRY NOTICES AND REPORTS ON WELLS
(DO NOT USE THIS FORM FOR PROPOSALS TO DRILL OR TO DEEPEN OR PLUG BACK TO A
DIFFERENT RESERVOIR. USE "APPLICATION FOR PERMIT"
(FORM C-101) FOR SUCH PROPOSALS.)

1. Type of Well: OIL WELL <input type="checkbox"/> GAS WELL <input checked="" type="checkbox"/> OTHER <input type="checkbox"/>	2. Name of Operator V-F Petroleum Inc.
3. Address of Operator P.O. Box 1889 Midland, Tx 79702	4. Well Location Unit Letter N : 860 Feet From The S Line and 2057 Feet From The W Line Section 19 Township 19-S Range 28-E NMPM Eddy County
10. Elevation (Show whether DF, RKB, RT, GR, etc.) 3493 GL	

11. Check Appropriate Box to Indicate Nature of Notice, Report, or Other Data	
NOTICE OF INTENTION TO:	SUBSEQUENT REPORT OF:
PERFORM REMEDIAL WORK <input type="checkbox"/>	REMEDIAL WORK <input checked="" type="checkbox"/>
TEMPORARILY ABANDON <input type="checkbox"/>	ALTERING CASING <input type="checkbox"/>
PULL OR ALTER CASING <input type="checkbox"/>	COMMENCE DRILLING OPNS. <input type="checkbox"/>
OTHER: <input type="checkbox"/>	PLUG AND ABANDONMENT <input type="checkbox"/>
	CASING TEST AND CEMENT JOB <input type="checkbox"/>
	OTHER: <input type="checkbox"/>

12. Describe Proposed or Completed Operations (Clearly state all pertinent details, and give pertinent dates, including estimated date of starting any proposed work) SEE RULE 1103.

5/25/01 MIRU Workover rig. Dump bail 4 sxs cmt. on top of plug @ 10,502'. Perf strawn 9,692-9,698' & 9,643-9,650' 2 spf (28 holes). TIH w/pkr and tbq. Set pkr @ 9,480'.
6/14/01 Acidize down tbq. w/ 750 gals 7 1/2% NEFE acid.
6/15/01 Reacidize down tbq. w/ 1,000 gals 7 1/2% NEFE acid. Swabbed tight. Move pkr up hole 150'. Add additional perfs 9,411-9,428' 4 spf through tbq.
6/20/01 Acidize down tbq. w/ 2,000 gals 7 1/2% NEFE acid w/100 ball sealers. Swab 319 bw w/slight show of gas. Ran temperature log. Log indicates communication from top perf up to 9,340'
6/23/01 RDMO Workover rig.

I hereby certify that the information above is true and complete to the best of my knowledge and belief.

SIGNATURE S.K. Lawlis TITLE Vice President DATE 09/14/01
TYPE OR PRINT NAME S.K. Lawlis TELEPHONE NO. 915-683-3344

(This space for State Use)

APPROVED BY

TITLE

DATE

CONDITIONS OF APPROVAL, IF ANY:

Record

NEW MEXICO OIL CONSERVATION COMMISSION
LOCATION AND ACREAGE DEDICATION PLAT

Form 1-102
Superseded 1-128
Effective 1-1-65

All distances must be from the outer boundaries of the Section

Operator Southland Royalty Co.			Lease State 19		Well No. 2
Unit Letter N	Section 19	Township 19 South	Range 28 East	County Eddy	
Actual Footage Location of Well: 860 feet from the South line and 2057 feet from the West line					
Ground Level Elev. 3493	Producing Formation		Pool	Dedicated Acreage: Acres	

1. Outline the acreage dedicated to the subject well by colored pencil or hatchure marks on the plat below.
2. If more than one lease is dedicated to the well, outline each and identify the ownership thereof (both as to working interest and royalty).
3. If more than one lease of different ownership is dedicated to the well, have the interests of all owners been consolidated by communitization, unitization, force-pooling, etc?

☐ Yes ☐ No If answer is "yes," type of consolidation _____

If answer is "no," list the owners and tract descriptions which have actually been consolidated. (Use reverse side of this form if necessary.) _____

No allowable will be assigned to the well until all interests have been consolidated (by communitization, unitization, forced-pooling, or otherwise) or until a non-standard unit, eliminating such interests, has been approved by the Commission.

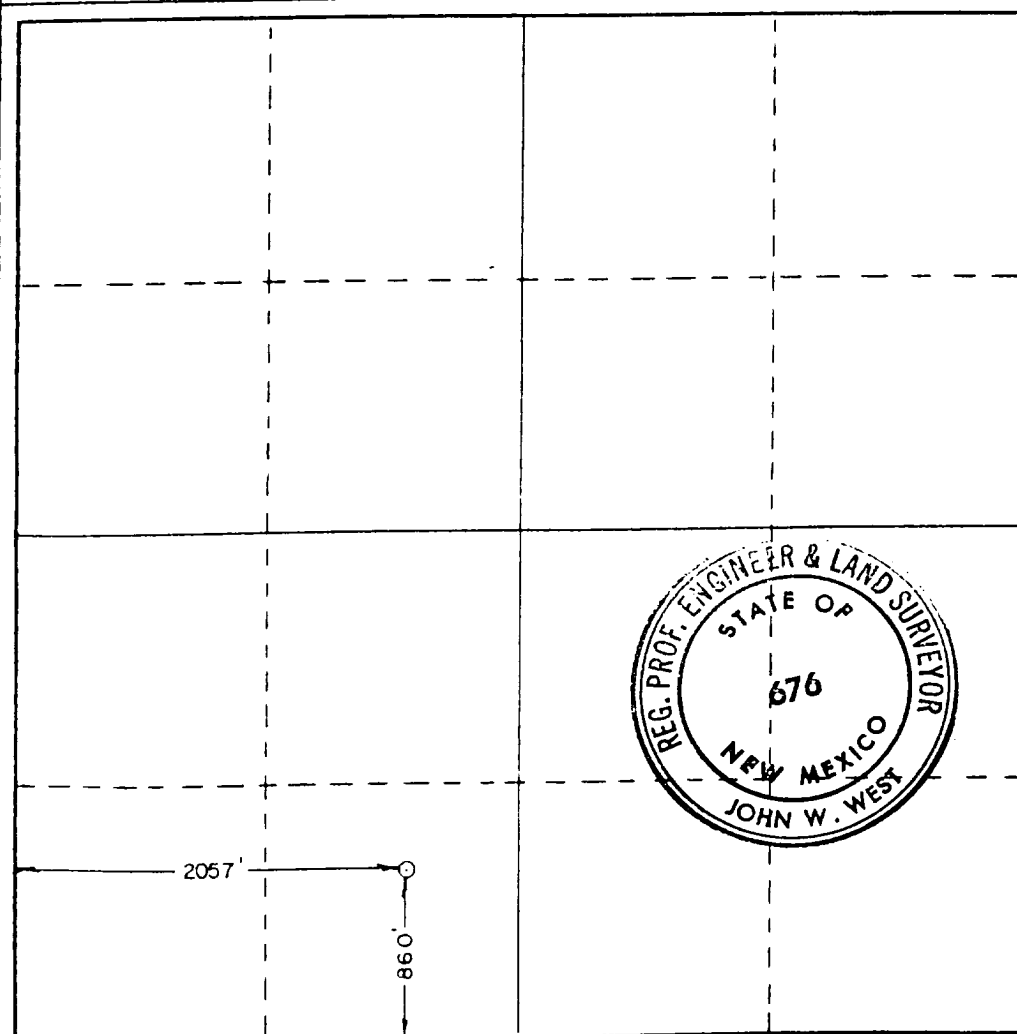

CERTIFICATION

I hereby certify that the information contained herein is true and complete to the best of my knowledge and belief.

Name

Position

Company

Date

I hereby certify that the well location shown on this plat was plotted from field notes of actual surveys made by me or under my supervision, and that the same is true and correct to the best of my knowledge and belief.

March 13, 1978

Date Surveyed

Registered Professional Engineer and/or Land Surveyor

John W. West

Certificate No. John W. West 676
Ronald J. Eidson 3239

