

DISTRICT I
P.O. Box 1980, Hobbs, NM 88240

DISTRICT II
P.O. Drawer DD, Artesia, NM 88210

DISTRICT III
1000 Rio Brazos Rd., Aztec, NM 87410

OIL CONSERVATION DIVISION

2040 Pacheco St.
Santa Fe, NM 87505

OCT 2002
RECEIVED
OCD - ARTESIA

WELL API NO.
30-015-29770

Indicate Type of Lease
STATE ☐ FEE ☒

State Oil & Gas Lease No.

Lease Name or Unit Agreement Name
B & B 22

Well No.
10

Pool name or Wildcat
Dagger Draw; Upper Penn, North

Well Location
Unit Letter O : 990 Feet From The South Line and 1980 Feet From The East Line
Section 22 Township 19S Range 25E NMPM Eddy County

Elevation (Show whether DF, RKB, RT, GR, etc.)
3453' GR

11

Check Appropriate Box to Indicate Nature of Notice, Report, or Other Data

NOTICE OF INTENTION TO:

SUBSEQUENT REPORT OF:

PERFORM REMEDIAL WORK <input type="checkbox"/>	PLUG AND ABANDON <input type="checkbox"/>	REMEDIAL WORK <input type="checkbox"/>	ALTERING CASING <input type="checkbox"/>
TEMPORARILY ABANDON <input type="checkbox"/>	CHANGE PLANS <input type="checkbox"/>	COMMENCE DRILLING OPNS. <input type="checkbox"/>	PLUG AND ANBANDONMENT <input type="checkbox"/>
PULL OR ALTER CASING <input type="checkbox"/>		CASING TEST AND CEMENT JOB <input type="checkbox"/>	
OTHER: <input type="checkbox"/>		OTHER: Temporarily Abandonment <input checked="" type="checkbox"/>	

Describe Proposed or Completed Operations (Clearly state all pertinent details, and give pertinent dates, including estimated date of starting any proposed work) SEE RULE 1103.

- 10/11/02 1) MIRU well service unit. POOH w/ completion equipment.
2) RU wireline truck and RIH w/ 7" CIBP, set at 7,678'.
10/14/02 3) Circulate wellbore w/ pkr fluid. Pressure test casing to 500 psi for 30 mins. (Original chart attached).
4) RDMO well service unit.

Temporary Abandoned Status approved
until 10-14-07

I hereby certify that the information above is true and complete to the best of my knowledge and belief.

SIGNATURE S. Jordan TITLE Production Analyst DATE 10-16-2002

TYPE OR PRINT NAME Sarah Jordan TELEPHONE NO. 915/686-8235

(This space for State Use)

APPROVED BY [Signature] TITLE Field Rep ID DATE OCT 24 2002

CONDITIONS OF APPROVAL, IF ANY:



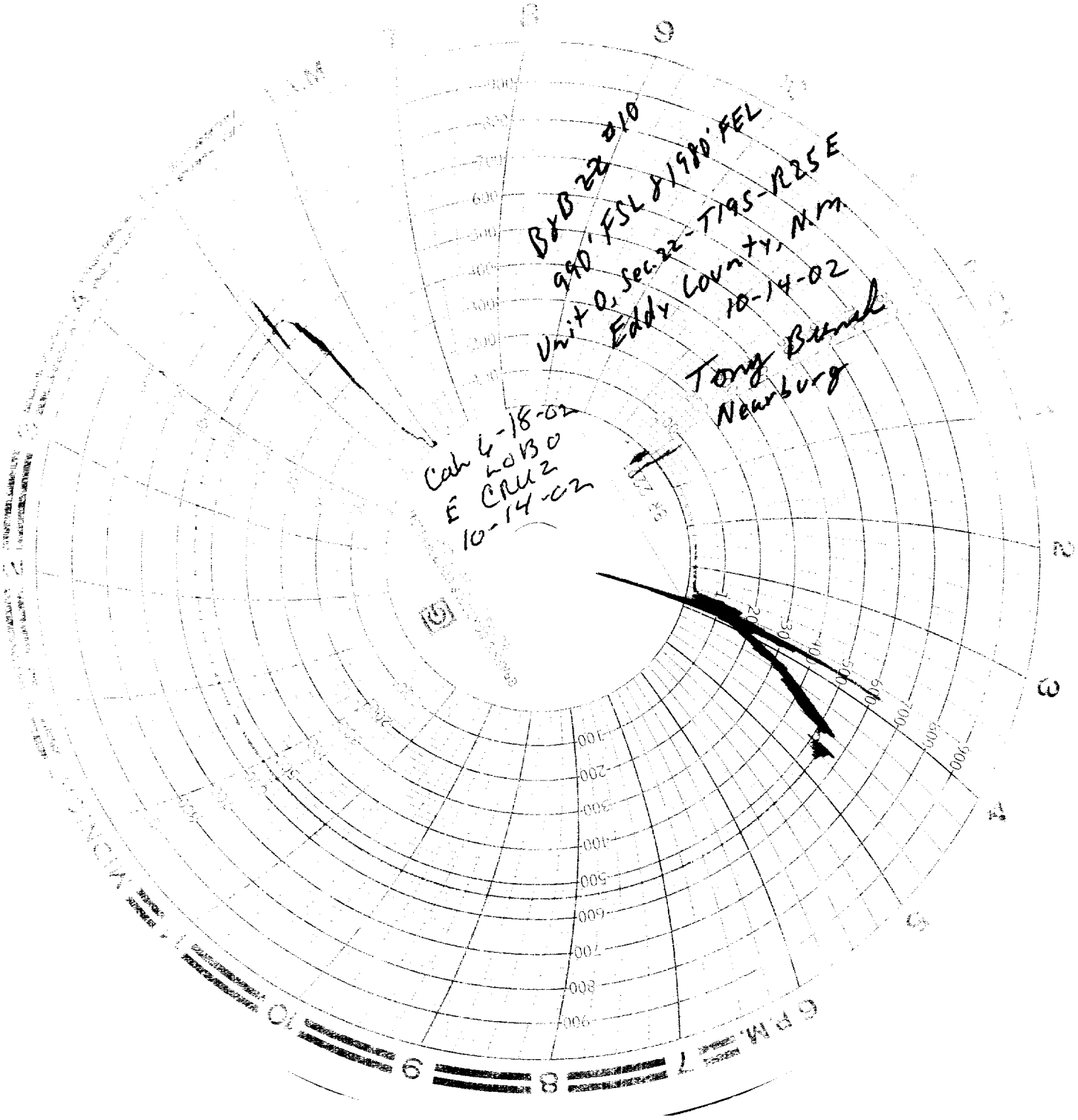

Cah 6-18-02
2030
E CRUZ
10-14-02

BYD 22 010
990 FSL 8/1980 FEL
Unit 0, Sec. 22 - T195-R25 E
Eddy County, NM
10-14-02
Tong Beach
Nearburg

6 P.M.

10 9 8 7 6 5 4 3 2 1

