

UNITED STATES
DEPARTMENT OF THE INTERIOR
BUREAU OF LAND MANAGEMENTFORM APPROVED
OMB NO. 1004-0136
Expires: February 28, 1995

APPLICATION FOR PERMIT TO DRILL OR DEEPEN

1a. TYPE OF WORK

DRILL ☒DEEPEN ☐

b. TYPE OF WELL

OIL
WELL ☐GAS
WELL ☒

OTHER

SINGLE
ZONE ☒MULTIPLE
ZONE ☐

2. NAME OF OPERATOR

BTA OIL PRODUCERS

3002

3. ADDRESS AND TELEPHONE NO.

104 South Pecos, Midland, TX 79701 915/682-3753

4. LOCATION OF WELL (Report location clearly and in accordance with any State requirements.)*

At surface 1650' FSL & 660' FWL

At proposed prod. zone

W. L.

RECEIVED
OCD ARTESIA

14. DISTANCE IN MILES AND DIRECTION FROM NEAREST TOWN OR POST OFFICE*

25 Miles Northwest from Carlsbad

15. DISTANCE FROM PROPOSED*

LOCATION TO NEAREST
PROPERTY OR LEASE LINE, FT
(Also to nearest drg. unit line, if any)

660

16. NO. OF ACRES IN LEASE

320

17. NO. OF ACRES ASSIGNED
TO THIS WELL

320

18. DISTANCE FROM PROPOSED LOCATION*
TO NEAREST WELL, DRILLING, COMPLETED,
OR APPLIED FOR, ON THIS LEASE, FT.

None

19. PROPOSED DEPTH

10,900

20. ROTARY OR CABLE TOOLS

Rotary

21. ELEVATIONS (Show whether DF, RT, GR, etc.)

3414' GR

ROSWELL CONTROLLED WATER BASIN

22. APPROX. DATE WORK WILL START*

Upon Approval

23. PROPOSED CASING AND CEMENTING PROGRAM

SIZE OF HOLE	GRADE, SIZE OF CASING	WEIGHT PER FOOT	SETTING DEPTH	QUANTITY OF CEMENT
17-1/2"	J55, 13-3/8"	54.5#	400	450 sx Circulate to surface
11"	J55, 8-5/8"	24 & 32#	2,500	1300 sx Circulate to surface
7-7/8"	N80, 5-1/2"	17 & 20#	10,900	1700 sx

WITNESS

Application for Access Road Right-of-Way - Check #020307 - \$375.00
SW & SE/ NE; NE/SE All Sec. 28, T19S, R17EI hereby certify that BTA OIL PRODUCERS is responsible under the terms and conditions
of the lease to conduct lease operations in conjunction with this application. Bond coverage
pursuant to 43 CFR 3104 for lease activities is being provided by BTA's Statewide Bond #1556199APPROVAL SUBJECT TO
GENERAL REQUIREMENTS AND
SPECIAL STIPULATIONS
ATTACHEDPosted FD-1
NL & API
4-24-989/9/98
4/9/98IN ABOVE SPACE DESCRIBE PROGRAM: If proposal is to deepen, give data on present productive zone and proposed new productive zone. If proposal is to drill or
deepen directionally, give pertinent data on subsurface locations and measured and true vertical depths. Give blowout preventer program, if any.24. SIGNED Deorothy Dougherty TITLE Regulatory Administrator DATE 03/20/98

(This space for Federal or State office use)

PERMIT NO.

APPROVAL DATE

Application approval does not warrant or certify that the applicant holds legal or equitable title to those rights in the subject lease which would entitle the applicant to conduct operations thereon.
CONDITIONS OF APPROVAL, IF ANY:

APPROVED BY

(ORIG. SCD) ARMANDO A. LOPEZ

TITLE

Acting

ADM, MINERALS

DATE

APR 10 1998

*See Instructions On Reverse Side

Title 18 U.S.C. Section 1001, makes it a crime for any person knowingly and willfully to make to any department or agency of the
United States any false, fictitious or fraudulent statements or representations as to any matter within its jurisdiction.

DISTRICT I
P.O. Box 1980, Hobbs, NM 88241-1980

DISTRICT II
P.O. Drawer DD, Artesia, NM 88211-0719

DISTRICT III
1000 Rio Brazos Rd., Aztec, NM 87410

DISTRICT IV
P.O. BOX 2088, SANTA FE, N.M. 87504-2088

State of New Mexico
Energy, Minerals and Natural Resources Department

Form C-102
Revised February 10, 1994
Submit to Appropriate District Office
State Lease - 4 Copies
Fee Lease - 3 Copies

OIL CONSERVATION DIVISION

P.O. Box 2088
Santa Fe, New Mexico 87504-2088

☐ AMENDED REPORT

WELL LOCATION AND ACREAGE DEDICATION PLAT

API Number	Pool Code	Pool Name
		McMillan North Morrow
Property Code	Property Name	Well Number
	9804 JV-P PECOS RIVER	1
OGRID No. 00-3002	Operator Name BTA OIL PRODUCERS	Elevation 3414'

Surface Location

UL or lot No.	Section	Township	Range	Lot Idn	Feet from the	North/South line	Feet from the	East/West line	County
L	27	19 S	27 E		1650	SOUTH	660	WEST	EDDY

Bottom Hole Location If Different From Surface

UL or lot No.	Section	Township	Range	Lot Idn	Feet from the	North/South line	Feet from the	East/West line	County
Dedicated Acres	Joint or Infill	Consolidation Code	Order No.						
320									

NO ALLOWABLE WILL BE ASSIGNED TO THIS COMPLETION UNTIL ALL INTERESTS HAVE BEEN CONSOLIDATED
OR A NON-STANDARD UNIT HAS BEEN APPROVED BY THE DIVISION

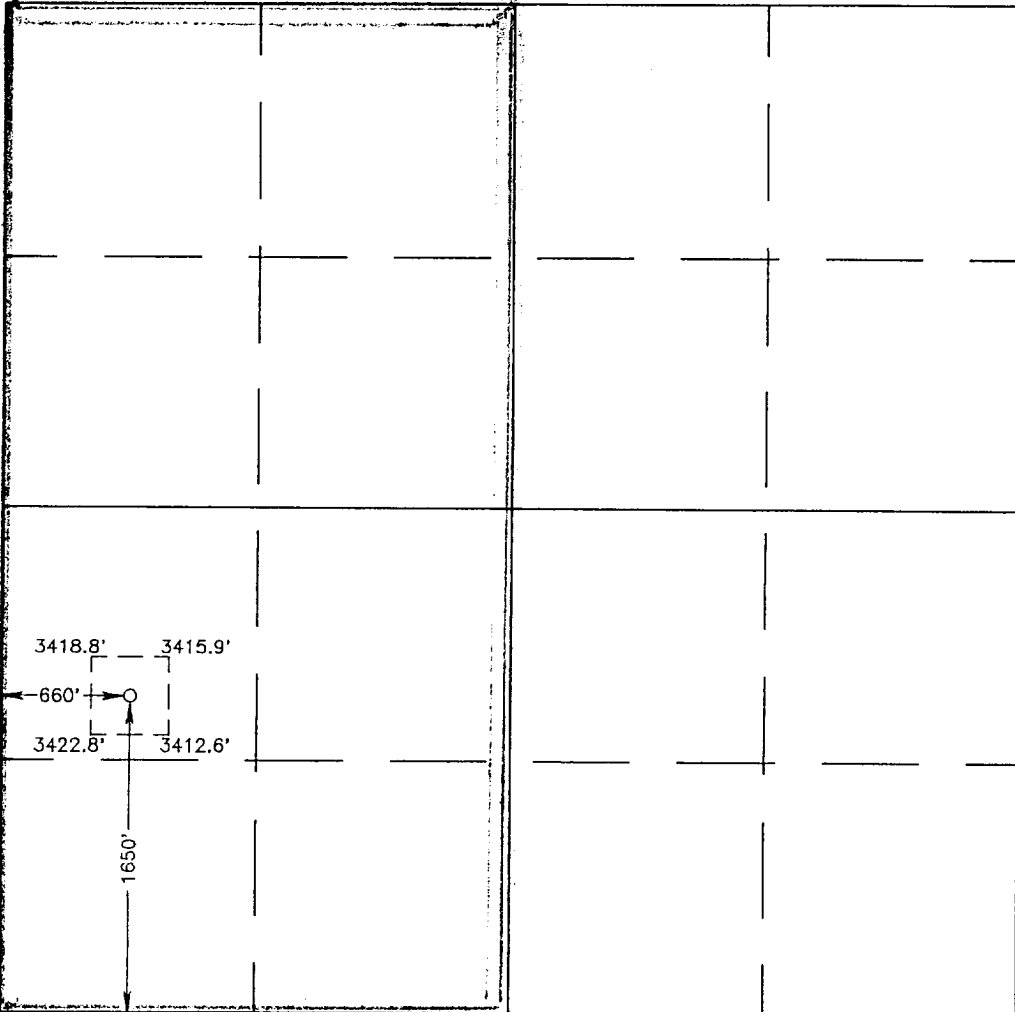
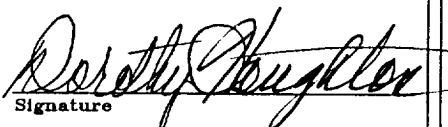
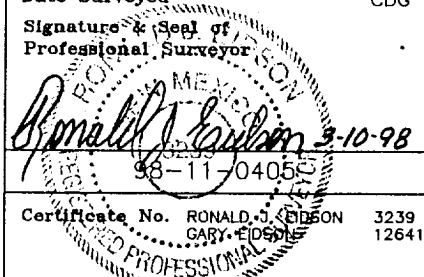
	<p>OPERATOR CERTIFICATION</p> <p>I hereby certify the the information contained herein is true and complete to the best of my knowledge and belief.</p> <p> Signature</p> <p>DOROTHY HOUGHTON Printed Name</p> <p>Regulatory Administrator Title</p> <p>March 19, 1998 Date</p> <p>SURVEYOR CERTIFICATION</p> <p>I hereby certify that the well location shown on this plat was plotted from field notes of actual surveys made by me or under my supervision, and that the same is true and correct to the best of my belief.</p> <p>MARCH 9, 1998</p> <p>Date Surveyed CDG</p> <p>Signature & Seal of Professional Surveyor</p> <p></p> <p>Certificate No. RONALD J. GIBSON 3239 GARY E. EIDSON 12641</p>
---	---

DRILLER'S ZERO 1ft ABOVE ROTARY TABLE

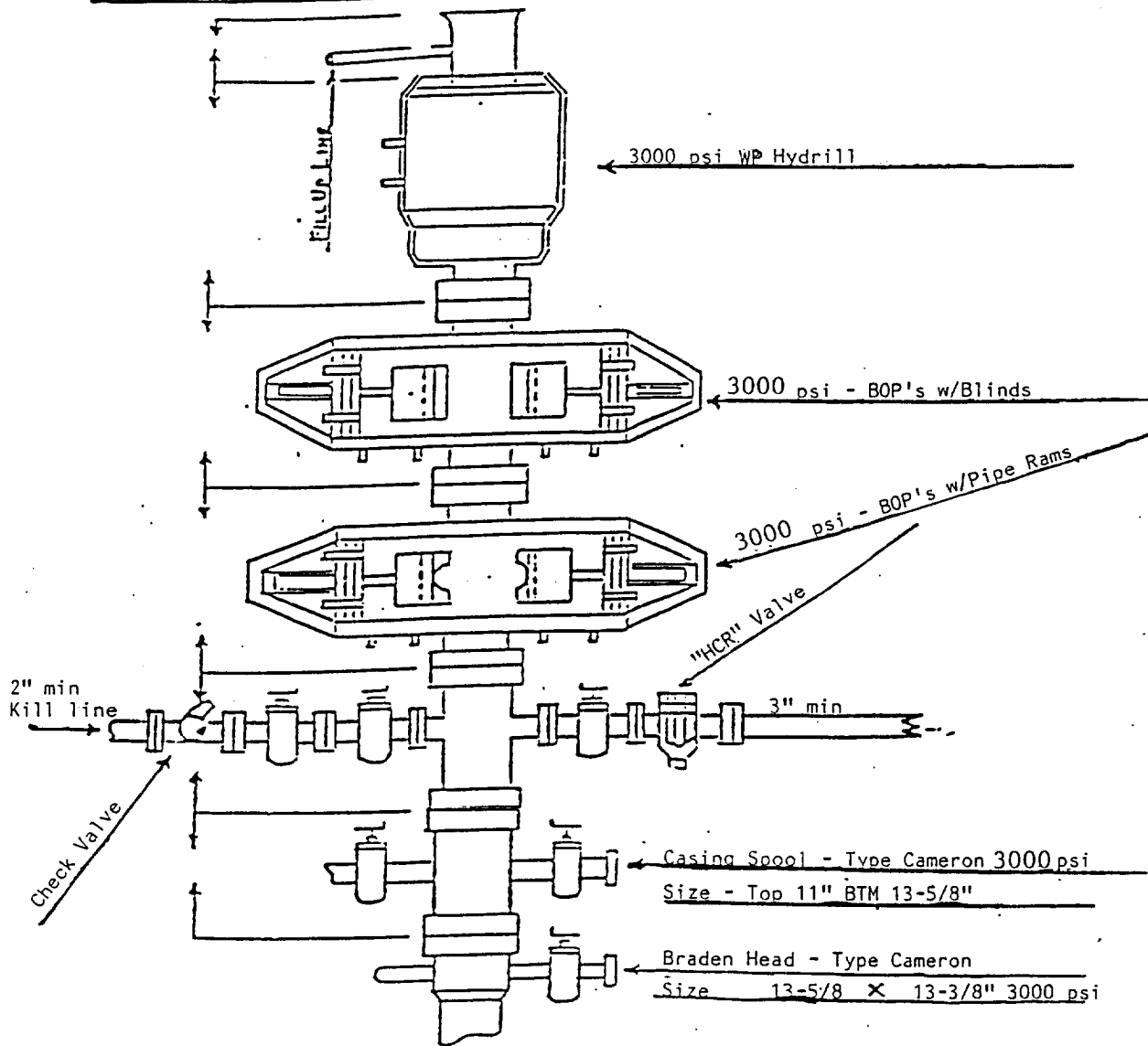

BOP HOOK UP AFTER SETTING INTERMEDIATE (8-5/8) STRING.

WILL BE TESTED TO 3000 psi. HYDRIL WILL BE TESTED TO 1500 psi

BTA OIL PRODUCERS
 9804 JV-P PECOS RIVER #1
 SL 1650' FSL & 660' FWL
 SEC. 27, T-19-S, R-27-E
 EDDY COUNTY, NEW MEXICO
 McMILLAN NORTH (MORROW)

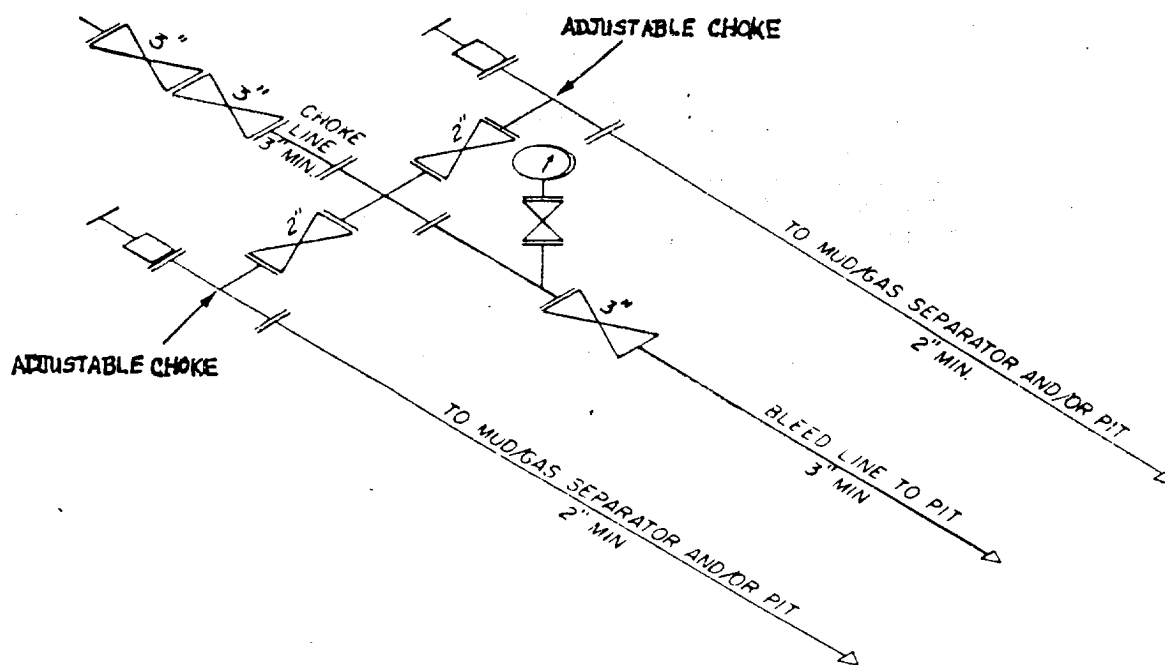

3M CHOKE MANIFOLD EQUIPMENT — CONFIGURATION MAY VARY

BTA OIL PRODUCERS
 9804 JV-P PECOS RIVER #1
 SL 1650' FSL & 660' FWL
 SEC. 27, T-19-S, R-27-E
 EDDY COUNTY, NEW MEXICO
 McMILLAN NORTH (MORROW)