

District I
PO Box 1980, Hobbs, NM 88241-1980
District II
811 South First, Artesia, NM 88210
District III
1000 Rio Brazos Rd., Aztec, NM 87410
District IV
2040 South Pacheco Santa Fe NM 87505

State of New Mexico
Energy, Minerals & Natural Resources Department

OIL CONSERVATION DIVISION
2040 South Pacheco
Santa Fe, NM 87505

Form C-101
Revised October 18, 1994
Instructions on back
Submit to Appropriate District Office
State Lease - 6 Copies
Fee Lease - 5 Copies
AMENDED REPORT

C194
BEM
SLD
AD

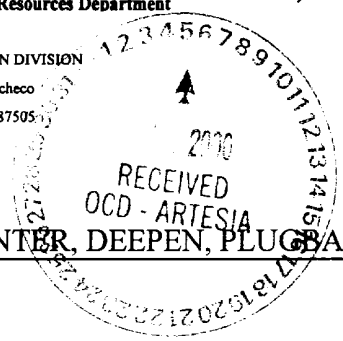

APPLICATION FOR PERMIT TO DRILL, RE-ENTER, DEEPEN, PLUG BACK, OR ADD A ZONE

¹ Operator Name and Address. OCEAN ENERGY RESOURCES, INC. 4305 N. Garfield, Suite 200A Midland, Texas 79705		² OGRID Number 169355
		³ API Number 30-015- 8 31238
⁴ Property Code 27428	⁵ Property Name Parkway West Unit	⁶ Well No. 11

⁷ Surface Location

UL or lot no.	Section	Township	Range	Lot Idn	Feet from the	North/South line	Feet from the	East/West line	County
A	20	19S	29E		990.760'	North	990.860'	East	Eddy

⁸ Proposed Bottom Hole Location If Different From Surface

UL or lot no.	Section	Township	Range	Lot Idn	Feet from the	North/South line	Feet from the	East/West line	County
⁹ Proposed Pool 1 Parkway; Morrow West					¹⁰ Proposed Pool 2 Atoka				

¹¹ Work Type Code N	¹² Well Type Code O	¹³ Cable/Rotary R	¹⁴ Lease Type Code S	¹⁵ Ground Level Elevation 3340'
¹⁶ Multiple No	¹⁷ Proposed Depth 11,600	¹⁸ Formation Morrow	¹⁹ Contractor	²⁰ Spud Date

Minimum WOC time 8 hrs. ²¹ Proposed Casing and Cement Program

Hole Size	Casing Size	Casing weight/foot	Setting Depth	Sacks of Cement	Estimated TOC
17-1/2	13-3/8	48#	350'	500	Surface
12-1/4	8-5/8	32#	3500'	1500	Surface
5-1/2	5-1/2	17#	11,600'	750	8500'

²² Describe the proposed program. If this application is to DEEPEN or PLUG BACK give the data on the present productive zone and proposed new productive zone. Describe the blowout prevention program, if any. Use additional sheets if necessary.

Ocean Energy Resources, Inc. Proposes to drill the well to +/- 11,600' into the Morrow zone. If the well is productive, it will be completed in the target zone. If non-productive, we will test the Atoka zone or plug and abandon as per state regulations.

BOP Program: Blowout preventor - 12" 3000 psi type "E" double ram. 12" 3000 psi GK 180 gallon 5 station Kooney air electric, 4" 3000 psi manifold.
BOP will be tested once a week for each individual shift on duty

²³ I hereby certify that the information given above is true and complete to the best of my knowledge and belief. Signature: <i>Janice Holley</i> Printed name: Janice Holley Title: Production Analyst Date: 6-29-00		OIL CONSERVATION DIVISION Approved by: ORIGINAL SIGNED BY TIM W. GUM BGA DISTRICT II SUPERVISOR Title: Approval Date: JUL 05 2000 Expiration Date: JUL 05 2001 Phone: 915-683-3003	
--	--	---	--

DISTRICT I
1825 N. French Dr., Hobbs, NM 88240

DISTRICT II
811 South First, Artesia, NM 88210

DISTRICT III
1000 Rio Brazos Rd., Artec, NM 87410

DISTRICT IV
2040 South Pacheco, Santa Fe, NM 87505

State of New Mexico
Energy, Minerals and Natural Resources Department

OIL CONSERVATION DIVISION
2040 South Pacheco
Santa Fe, New Mexico 87504-2088

Form C-102
Revised March 17, 1999

Submit to Appropriate District Office
State Lease - 4 Copies
Fee Lease - 3 Copies

☐ AMENDED REPORT

WELL LOCATION AND ACREAGE DEDICATION PLAT

API Number	Pool Code	Pool Name
Property Code	Property Name PARKWAY WEST UNIT	Well Number 11
OGRID No.	Operator Name OCEAN ENERGY	Elevation 3314'

Surface Location

UL or lot No.	Section	Township	Range	Lot Idn	Feet from the	North/South line	Feet from the	East/West line	County
A	20	19 S	29 E		760	NORTH	860	EAST	EDDY

Bottom Hole Location If Different From Surface

UL or lot No.	Section	Township	Range	Lot Idn	Feet from the	North/South line	Feet from the	East/West line	County

Dedicated Acres 320	Joint or Infill	Consolidation Code	Order No.
-------------------------------	-----------------	--------------------	-----------

**NO ALLOWABLE WILL BE ASSIGNED TO THIS COMPLETION UNTIL ALL INTERESTS HAVE BEEN CONSOLIDATED
OR A NON-STANDARD UNIT HAS BEEN APPROVED BY THE DIVISION**

	OPERATOR CERTIFICATION I hereby certify the the information contained herein is true and complete to the best of my knowledge and belief. Signature Printed Name Title Date
	SURVEYOR CERTIFICATION I hereby certify that the well location shown on this plat was plotted from field notes of actual surveys made by me or under my supervision, and that the same is true and correct to the best of my belief. June 12, 2000 Date Surveyed Signature of Gary L. Jones Professional Surveyor
	Basin Surveys
	Basin Surveys

**SECTION 20, TOWNSHIP 19 SOUTH, RANGE 29 EAST, N.M.P.M.,
EDDY COUNTY, NEW MEXICO.**

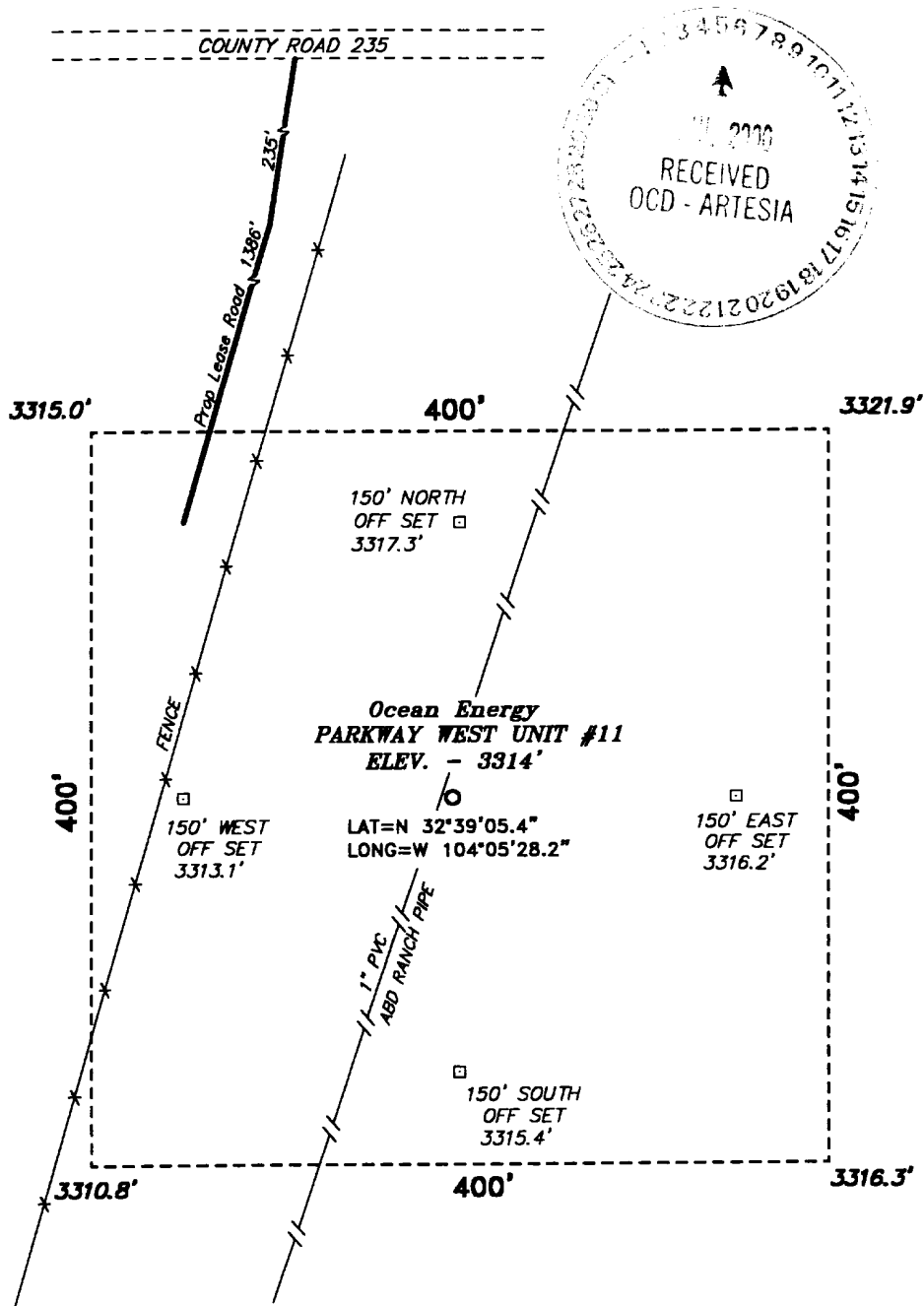

DIRECTIONS TO LOCATION:

FROM THE JUNCTION OF CO. RD. 235 AND CO. RD. 210, GO NORTHWESTERLY ON CO. RD. 235 APPROX. 0.5 MILE TO A PROPOSED LEASE ROAD WHICH LIES 1621 FEET NORTH OF THE PROPOSED WELL LOCATION.

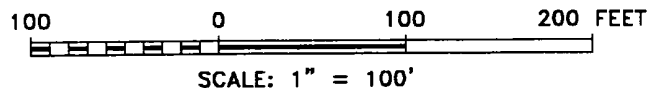

BASIN SURVEYS P.O. BOX 1786 - HOBBS, NEW MEXICO

W.O. Number: 0329 Drawn By: **K. GOAD**

Date: 06-16-2000 Disk: KJG #122 - 0329A.DWG

Ocean Energy

REF: Parkway West Unit No. 11 / Well Pad Topo

THE PARKWAY WEST UNIT No. 11 LOCATED 760' FROM THE NORTH LINE AND 860' FROM THE EAST LINE OF SECTION 20, TOWNSHIP 19 SOUTH, RANGE 29 EAST, N.M.P.M., LEA COUNTY, NEW MEXICO.

Survey Date: 06-12-2000 Sheet 1 of 1 Sheets

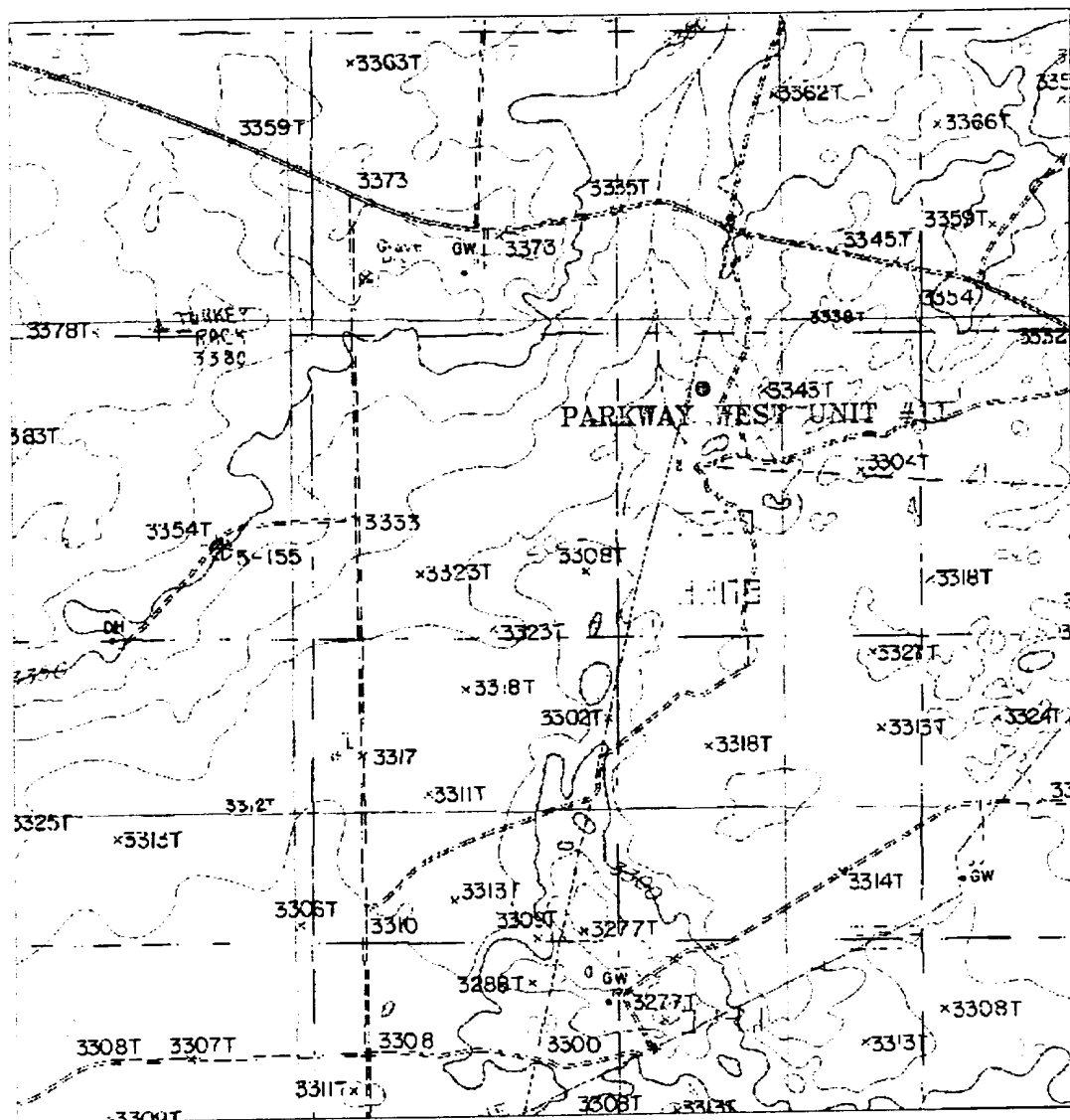

PARKWAY WEST UNIT #11

Located at 760' FNL and 860' FWL
 Section 20, Township 19 South, Range 29 East,
 N.M.P.M., Eddy County, New Mexico.

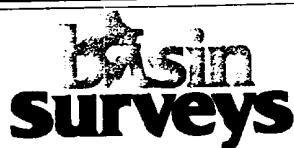

focused on excellence
 in the oilfield

P.O. Box 1786
 1120 N. West County Rd.
 Hobbs, New Mexico 88241
 (505) 393-7316 - Office
 (505) 392-3074 - Fax
 basinsurveys.com

W.O. Number: 0329AA - KJG #122

Survey Date: 06-12-2000

Scale: 1" = 2000'

Date: 06-16-2000

OCEAN ENERGY



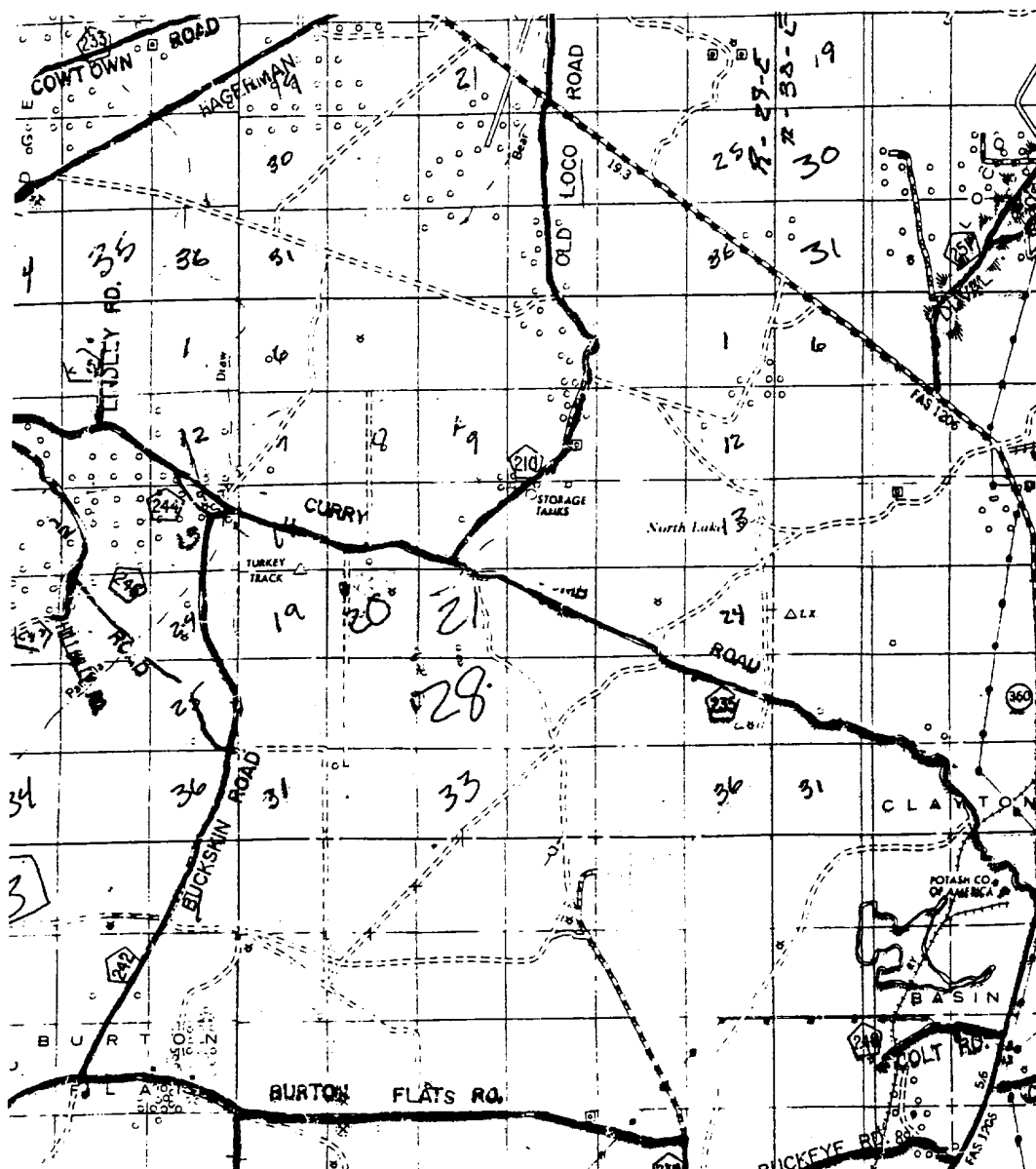

PARKWAY WEST UNIT #11
 Located at 760' FNL and 860' FWL
 Section 20, Township 19 South, Range 29 East,
 N.M.P.M., Eddy County, New Mexico.

basin
surveys
 focused on excellence
 in the oilfield

P.O. Box 1786
 1120 N. West County Rd.
 Hobbs, New Mexico 88241
 (505) 393-7316 - Office
 (505) 392-3074 - Fax
 basinsurveys.com

W.O. Number: 0329AA - KJG #122

Survey Date: 06-12-2000

Scale: 1" = 2 MILES

Date: 06-16-2000

OCEAN ENERGY



30-015-31238

OARIN 169355

PROD 23438

POOI 82600

11-9-00

DLH-m-LH

100-11514

Cement Bond Log

8300-11452

Comp Neut-Photo-Density Log

100-11514

Smead®
U.P.C. 15334
No. 2-153C
HASTINGS, MN



Geol. Tops per / BCA
yates. 1325
Seven Rivers 1620
Queen 1900
Bone Spring 4400 (cap)
1st BS Sand 6857
2nd BS Sand 7723
3rd BS Sand 8595
Wolfcamp 9053
Penn 9803
Canyon 10027

Strawn 10220
Atoka 10430
Datum 10702
Morrow
Classics 11060