

Submit 3 Copies To Appropriate District
Office
District I
1625 N. French Dr., Hobbs, NM 88240
District II
811 South First, Artesia, NM 88210
District III
1000 Rio Brazos Rd., Aztec, NM 87410
District IV
2040 South Pacheco, Santa Fe, NM 87505

State of New Mexico
Energy, Minerals and Natural Resources

Form C-103
Revised March 25, 1999

OIL CONSERVATION DIVISION
2040 South Pacheco
Santa Fe, NM 87505

WELL API NO.
30-015-~~31205~~ 31295

5. Indicate Type of Lease
STATE ☒ FEE ☐

6. State Oil & Gas Lease No.

7. Lease Name or Unit Agreement
Name:
Parkway West Unit

8. Well No.
12

9. Pool name or Wildcat
Parkway West-Morrow (82600)

10. Elevation (Show whether DR, RKB, RT, GR, etc.)
GR ~~3315'~~ 3315'

SUNDRY NOTICES AND REPORTS ON WELLS
(DO NOT USE THIS FORM FOR PROPOSALS TO DRILL OR TO DEEPEN OR PLUG BACK TO DIFFERENT RESERVOIR. USE "APPLICATION FOR PERMIT" (FORM C-101) FOR SUCH PROPOSALS.)

1. Type of Well:
Oil Well ☐ Gas Well ☒ Other

2. Name of Operator
Ocean Energy, Inc. /

3. Address of Operator
1001 Fannin, Suite 1600, Houston, Texas 77002

4. Well Location
Unit Letter E : 1980 feet from the North line and 660 feet from the West line
Section 21 Township 19S Range 29E NMPM Eddy County

11. Check Appropriate Box to Indicate Nature of Notice, Report or Other Data

NOTICE OF INTENTION TO:	SUBSEQUENT REPORT OF:
PERFORM REMEDIAL WORK <input type="checkbox"/> PLUG AND ABANDON <input type="checkbox"/>	REMEDIAL WORK <input type="checkbox"/> ALTERING CASING <input checked="" type="checkbox"/>
TEMPORARILY ABANDON <input type="checkbox"/> CHANGE PLANS <input checked="" type="checkbox"/>	COMMENCE DRILLING OPNS. <input type="checkbox"/> PLUG AND ABANDONMENT <input type="checkbox"/>
PULL OR ALTER CASING <input type="checkbox"/> MULTIPLE COMPLETION <input type="checkbox"/>	CASING TEST AND CEMENT JOB <input type="checkbox"/>
OTHER: <input type="checkbox"/>	OTHER: <input type="checkbox"/>

12. Describe proposed or completed operations. (Clearly state all pertinent details, and give pertinent dates, including estimated date of starting any proposed work). SEE RULE 1103. For Multiple Completions: Attach wellbore diagram of proposed completion or recompilation.

Change in plans due to high pressure.

Had to set Intermediate 5-1/2" casing @ 10,800' due to pressure in the Atoka being higher than anticipated. Will drill out with 4-3/4" hole and set 3-1/2" 12.95#/ft STL with liner at TD (11,500'). Attached is a revised wellbore schematic.

I hereby certify that the information above is true and complete to the best of my knowledge and belief.

SIGNATURE Jeanie McMillan TITLE Regulatory Specialist DATE 9/07/01

Type or print name Jeanie McMillan Telephone No. (713) 265-6834; fax (713) 265-8086

(This space for State use) **ORIGINAL SIGNED BY TIM W. GUM**
DISTRICT II SUPERVISOR

APPROVED BY BB TITLE

DATE SEP 18 2001

Conditions of approval, if any:

OCEAN ENERGY, INC.

Well Summary

Lease: Parkway West
Well: Unit 12
Area: Parkway
Test: Atoka Morrow

Location: 1980' FNL & 660' FWL
BHL: Same
Survey: Section 21, T19S, R29E
Eddy Co., New Mexico

Drig. Egnineer: RG Trueheart
Rig: Nabors 319
Elevation: +/- 3315
RKB: +/- 3330

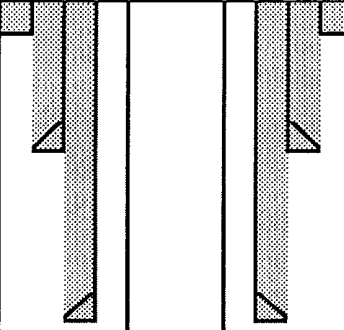
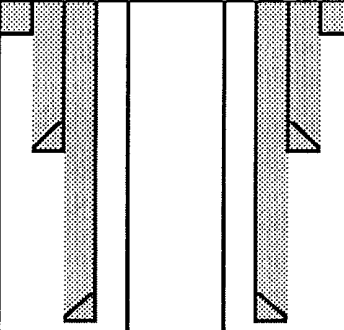
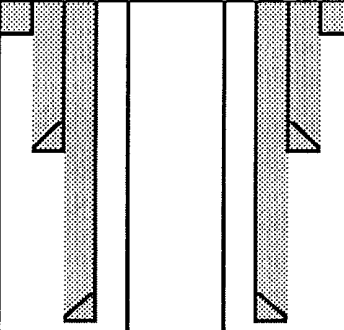
Logs	Formation	Lithology	Depth MD/TVD	Casing Profile		Hole Size	Casing Details	Mud Wt. & Type	Max. Dogleg Severity
None			350'			20" Pre-set Conductor Csg. 17 1/2" Hole	13 3/8" 40# STC Surface	Fresh Water	<1° / 100'
Mud Logger Under Surf. Csg.	Yates	Sandstone	1,148'			11" Hole	8 5/8" 32# LTC Intermediate	Brine Water	
None	Queen Grayburg	Sandstone Sandstone	2,113' 3,150' 3,200'					10 ppg	<2° / 100'
E-Logs DIL /MLL CAL-SP CNL/ZNL GR-PE RFT's	Delaware	Sandstone	3,414'					H ₂ S Detector	
	Bone Springs	Sandstone	4,607'					Circulate FW Reserve Pit	
			8,500'			7 7/8" Hole		pH 10	
			9,068'				TOC		
	Wolfcamp							8.5 ppg 9.5 ppg	
	Strawn	Sandstone	10,196'					Mud Up w/ Starch	
	Atoka	Limestone	10,689'					32 vis	
	Morrow	5 1/2" set @	10,800'					15 WL	
			10,897'					Add XCD Polymer	
	Morrow "A"	Sandstone	11,053'						
	Morrow "B"	Sandstone	11,120'						
	Morrow "C"	Sandstone	11,163'					<6 WL	
	Morrow "D"	Sandstone	11,200'						
	TD	3 1/2"	11,500'				3 1/2" 12.95 # STL w/ Liner Production	MW=9.8	<2° / 100'

Submit 3 Copies To Appropriate District
Office
District I
1625 N. French Dr., Hobbs, NM 88240
District II
811 South First, Artesia, NM 88210
District III
1000 Rio Brazos Rd., Aztec, NM 87410
District IV
2040 South Pacheco, Santa Fe, NM 87505

State of New Mexico
Energy, Minerals and Natural Resources

OIL CONSERVATION DIVISION
2040 South Pacheco
Santa Fe, NM 87505

Form C-103
Revised March 25, 1999

SUNDRY NOTICES AND REPORTS ON WELLS (DO NOT USE THIS FORM FOR PROPOSALS TO DRILL OR TO DEEPEN OR PLUG BACK A DIFFERENT RESERVOIR. USE "APPLICATION FOR PERMIT" (FORM C-101) FOR SUCH PROPOSALS.)		WELL API NO. 30-015- 31205 31295
1. Type of Well: Oil Well <input type="checkbox"/> Gas Well <input checked="" type="checkbox"/> Other <input type="checkbox"/>		5. Indicate Type of Lease STATE <input checked="" type="checkbox"/> FEE <input type="checkbox"/>
2. Name of Operator Ocean Energy, Inc. /		6. State Oil & Gas Lease No.
3. Address of Operator 1001 Fannin, Suite 1600, Houston, Texas 77002		7. Lease Name or Unit Agreement Name: Parkway West Unit (23438)
4. Well Location Unit Letter <u>E</u> : 1980 feet from the <u>North</u> line and <u>660</u> feet from the <u>West</u> line Section <u>21</u> Township <u>19S</u> Range <u>29E</u> NMPM <u>Eddy</u> County		8. Well No. 12
10. Elevation (Show whether DR, RKB, RT, GR, etc.) GR 401 3315'		9. Pool name or Wildcat Parkway West-Morrow (82600)

11. Check Appropriate Box to Indicate Nature of Notice, Report or Other Data

NOTICE OF INTENTION TO:

- PERFORM REMEDIAL WORK ☐ PLUG AND ABANDON ☐
TEMPORARILY ABANDON ☐ CHANGE PLANS ☒
PULL OR ALTER CASING ☐ MULTIPLE COMPLETION ☐
OTHER: Change Proposed total depth to 11,500' ☒

SUBSEQUENT REPORT OF:

- REMEDIAL WORK ☐ ALTERING CASING ☐
COMMENCE DRILLING OPNS. ☐ PLUG AND ABANDONMENT ☐
CASING TEST AND CEMENT JOB ☐
OTHER: ☐

12. Describe proposed or completed operations. (Clearly state all pertinent details, and give pertinent dates, including estimated date of starting any proposed work). SEE RULE 1103. For Multiple Completions: Attach wellbore diagram of proposed completion or recompletion.

Amend the proposed total depth to 11,500'.

Drill a 7-7/8" hole to 11,500'. Run and set 11,500' of 5-1/2" 17# LT&C casing as follows: 8000' of L-80 5-1/2" 17# LT&C, 3400' of S-95 5-1/2" 17# LT&C. Cement w/450 sxs of Class H Halco light + additives, tail in with 300 sxs of Class H Premium Plus cement + additives, estimated top of cement 8500' (500' above Wolfcamp).

Everything else on permit to remain the same.

Cement to cover all oil, gas & water bearing zones.

I hereby certify that the information above is true and complete to the best of

SIGNATURE Jeanie McMillan TITLE Regulatory Specialist DATE 7/16/01

Type or print name Jeanie McMillan Telephone No. (713) 265-6834; fax (713) 265-8086

(This space for State use)

ORIGINAL SIGNED BY TIM W. GUM
DISTRICT II SUPERVISOR

APPROVED BY [Signature] TITLE DATE

Conditions of approval, if any:

JUL 23 2001

District I
1625 N. French Dr., Hobbs, NM 88240
District II
811 South First, Artesia, NM 88210
District III
1000 Rio Brazos Road, Aztec, NM 87410
District IV
2040 South Pacheco, Santa Fe, NM 87505

State of New Mexico
Energy Minerals and Natural Resources

Form C-101
Revised March 17, 1999

Oil Conservation Division
2040 South Pacheco
Santa Fe, NM 87505

Submit to appropriate District Office
State Lease - 6 Copies
Fee Lease - 5 Copies

☐ AMENDED REPORT

C/SF
BLM
SL
OP

APPLICATION FOR PERMIT TO DRILL, RE-ENTER, DEEPEN, PLUGBACK, OR ADD A ZONE

Operator Name and Address OCEAN ENERGY, INC. 4305 NORTH GARFIELD STREET SUITE 200A MIDLAND, TEXAS 79705		OGRID Number 169355
Property Name PARKWAY WEST UNIT		API Number 30-015-31295
Property Code 24-38	Well No. 12	

Surface Location

UL or lot no.	Section	Township	Range	Lot Idn	Feet from the	North/South line	Feet from the	East/West line	County
E	21	19S	29E		1980'	NORTH	660'	WEST	EDDY

Proposed Bottom Hole Location If Different From Surface

UL or lot no.	Section	Township	Range	Lot Idn	Feet from the	North/South line	Feet from the	East/West line	County
Proposed Pool 1 PARKWAY WEST-MORROW (82600)					Proposed Pool 2				

Work Type Code N	Well Type Code G	Cable/Rotary R	Lease Type Code S	Ground Level Elevation 3315'
Multiple NO	Proposed Depth 11,400'	Formation MORROW	Contractor UNKNOWN	Spud Date WHEN APPROVED

Proposed Casing and Cement Program

Hole Size	Casing Size	Casing weight/foot	Setting Depth	Sacks of Cement	Estimated TOC
25"	20"	Conductor	40'	Redi-mix	Surface
17½"	13 3/8"	48	350'	500	Surface
12½"	8 5/8"	32	3200'	1500'	Surface
7 7/8"	5½"	17	11,400'	750	7000' from surface.

Describe the proposed program. If this application is to DEEPEN or PLUG BACK, give the data on the present productive zone and proposed new productive zone.

Describe the blowout prevention program, if any. Use additional sheets if necessary.

1. Drill 25" hole to 40'. Set 40' of 20" conductor pipe and cement to surface with Redi-mix.
2. Drill 17½" hole to 350'. Run and set 350' of 13 3/8" 48# H-40 ST&C casing. Cement with 500 Sx. of Class "C" cement + 2% CaCl, circulate cement to surface.
3. Drill 12½" hole to 3200'. Run and set 3200' of 8 5/8" 32# K-55 ST&C casing. Cement with 1500 Sx. of Class "C" cement. 1000 Sx. of Halco Light + additives, tail in with 500 Sx. of Class "C" Premium + additives, circulate cement to surface.
4. Drill 7 7/8" hole to 11,400'. Run and set 11,400' of 5½" 17# LT&C casing as follows: 8000' of L-80 5½" 17# LT&C, 3400' of S-95 5½" 17# LT&C. Cement with 450 Sx. of Class "H" Halco Light + additives, tail in with 300 Sx. of Class "H" Premium Plus cement + additives, estimate top of cement 7000'.

LOC-13 3/8" & 5 1/2" Csg 18 hrs.

I hereby certify that the information given above is true and complete to the best of my knowledge and belief.

Signature:

Printed name:

Title:

Date:

03/22/00

Phone: 505-391-8503

OIL CONSERVATION DIVISION

Approved by:

Title:

Approval Date:

Conditions of Approval:

Attached ☐

Jim W. Green

District Supervisor

AUG 22 2000

Expiration Date: AUG 22 2001

DISTRICT I
1825 N. French Dr., Hobbs, NM 88240

DISTRICT II
811 South First, Artesia, NM 88210

DISTRICT III
1000 Rio Brazos Rd., Artec, NM 87410

DISTRICT IV
2040 South Pacheco, Santa Fe, NM 87505

State of New Mexico
Energy, Minerals and Natural Resources Department

Form C-102
Revised March 17, 1999

Submit to Appropriate District Office
State Lease - 4 Copies
Fee Lease - 3 Copies

OIL CONSERVATION DIVISION

2040 South Pacheco
Santa Fe, New Mexico 87504-2088

☐ AMENDED REPORT

WELL LOCATION AND ACREAGE DEDICATION PLAT

API Number		Pool Code	Pool Name PARKWAY WEST-MORROW
Property Code 23438	Property Name PARKWAY WEST UNIT		Well Number 12
OGRID No. 169355	Operator Name OCEAN ENERGY		Elevation 3315'

Surface Location

UL or lot No.	Section	Township	Range	Lot Idn	Feet from the	North/South line	Feet from the	East/West line	County
E	21	19 S	29 E		1980	NORTH	660	WEST	EDDY

Bottom Hole Location If Different From Surface

UL or lot No.	Section	Township	Range	Lot Idn	Feet from the	North/South line	Feet from the	East/West line	County
Dedicated Acres 320		Joint or Infill		Consolidation Code		Order No.			

NO ALLOWABLE WILL BE ASSIGNED TO THIS COMPLETION UNTIL ALL INTERESTS HAVE BEEN CONSOLIDATED
OR A NON-STANDARD UNIT HAS BEEN APPROVED BY THE DIVISION

	<p>OPERATOR CERTIFICATION</p> <p>I hereby certify the the information contained herein is true and complete to the best of my knowledge and belief.</p> <p><i>Joe T. Janica</i> Signature</p> <p>Joe T. Janica Printed Name</p> <p>Agent</p> <p>Title</p> <p>08/22/00 Date</p>
	<p>SURVEYOR CERTIFICATION</p> <p>I hereby certify that the well location shown on this plat was plotted from field notes of actual surveys made by me or under my supervision, and that the same is true and correct to the best of my belief.</p> <p>July 21, 2000 Date Surveyed</p> <p><i>[Signature]</i> Signature of Seal of Professional Surveyor</p> <p>NEW MEXICO 1977 W.O. No. 04134 Certificate No. Gary L. Jones 7977 PROFESSIONAL LAND SURVEYOR</p>

**SECTION 21, TOWNSHIP 19 SOUTH, RANGE 29 EAST, N.M.P.M.,
EDDY COUNTY, NEW MEXICO.**

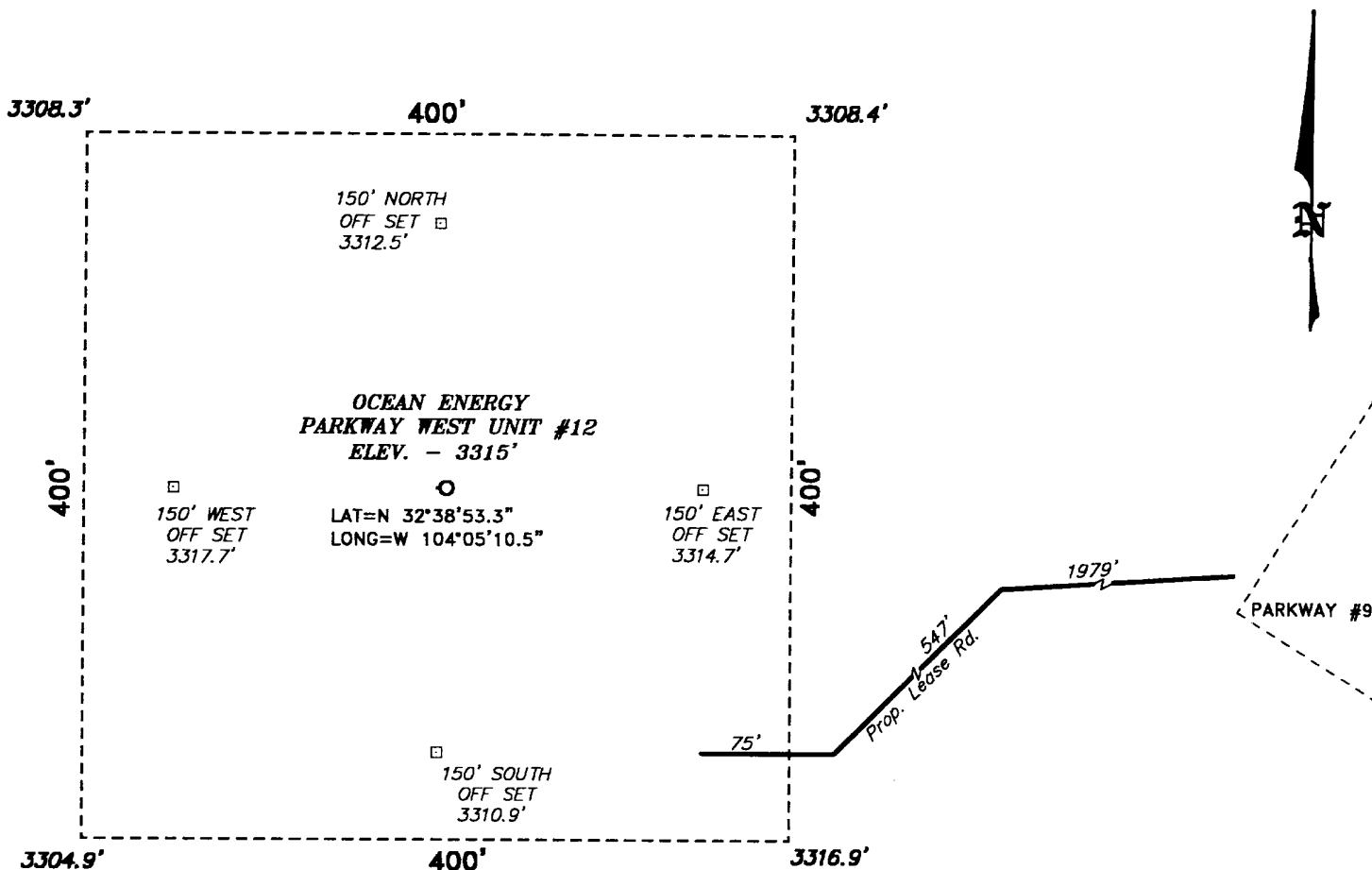

DIRECTIONS TO LOCATION:

FROM THE JUNCTION OF CO. RD. 235 AND CO. RD. 210, GO SOUTHEASTERLY APPROX. 1300 FEET TO A LEASE ROAD; THENCE SOUTH ON LEASE ROAD APPROX. 600 FEET; THENCE WEST ON LEASE ROAD APPROX. 3000 FEET TO A POINT WHICH LIES APPROX. 700 FEET NORTH OF THE PROPOSED WELL LOCATION.

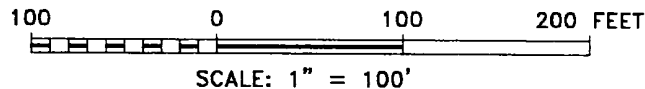

BASIN SURVEYS P.O. BOX 1786-HOBBS, NEW MEXICO

W.O. Number: 0415 Drawn By: **K. GOAD**
Date: 07-26-2000 Disk: KJG #122 - 0415A.DWG

Ocean Energy

REF: Parkway West Unit No. 12 / Well Pad Topo

THE PARKWAY WEST UNIT No. 12 LOCATED 1980' FROM THE NORTH LINE AND 660' FROM THE WEST LINE OF SECTION 21, TOWNSHIP 19 SOUTH, RANGE 29 EAST, N.M.P.M., EDDY COUNTY, NEW MEXICO.

Survey Date: 07-21-2000 Sheet 1 of 1 Sheets

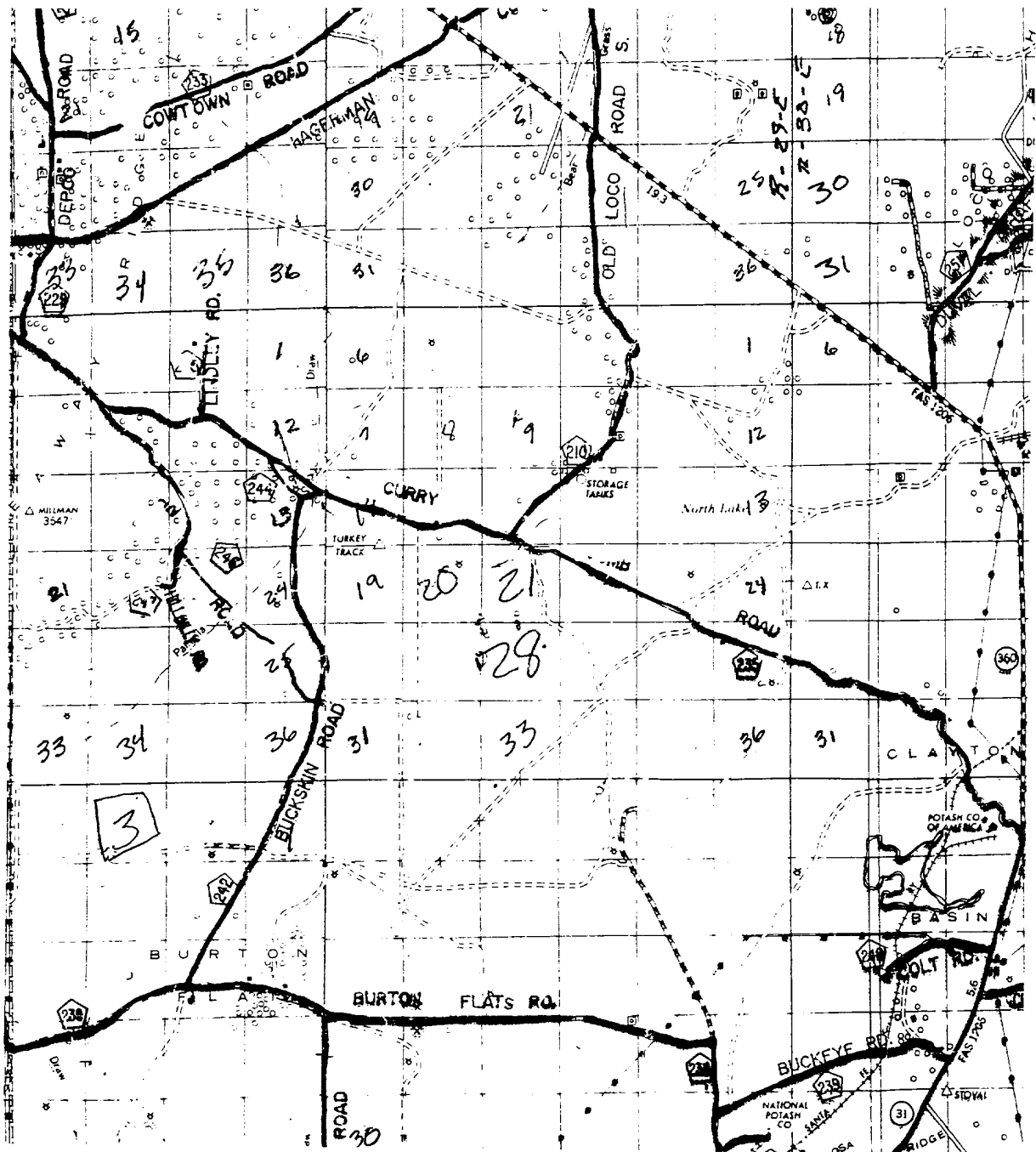

PARKWAY WEST UNIT #12
 Located at 1980' FNL and 660' FWL
 Section 21, Township 19 South, Range 29 East,
 N.M.P.M., Eddy County, New Mexico.

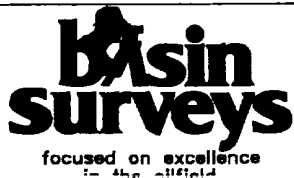

P.O. Box 1786
 1120 N. West County Rd.
 Hobbs, New Mexico 88241
 (505) 393-7316 - Office
 (505) 392-3074 - Fax
basinsurveys.com

W.O. Number: 0415AA - KJG #122

Survey Date: 07-21-2000

Scale: 1" = 2 MILES

Date: 07-26-2000

OCEAN ENERGY

BLOWOUT PREVENTER SYSTEM

5000 PSI

Choke Manifold Assembly for 5M WP System

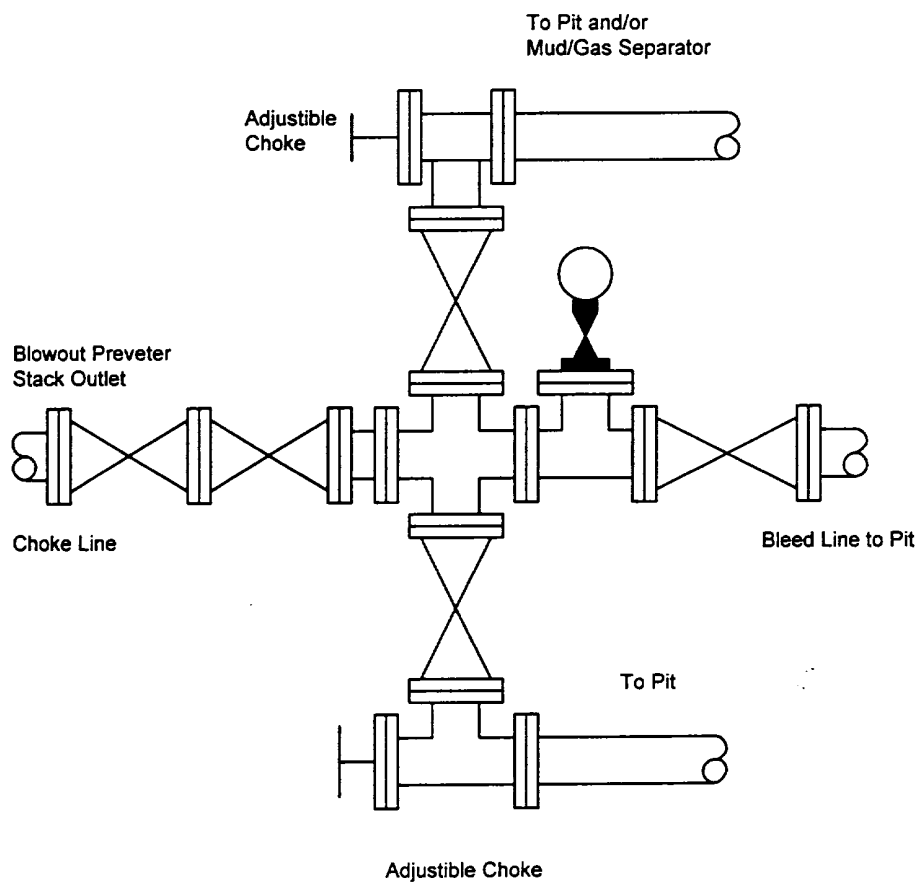

Fill Line

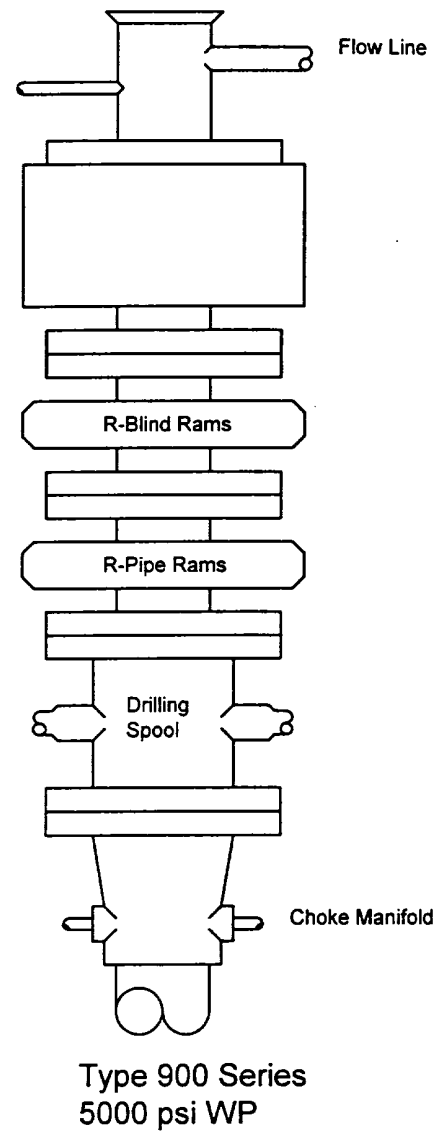

30-015-31295

OGRID - 169355

PROP - 23438

POOL -

Geol. Tops per BGA

TRivers 1660
Bowers 1980
Queen 2147
Grayburg 2482
San Andres ?
Delaware
Bone Spring

Wolfcamp 9060
Penn (Canyon) ~9980
Strawn 10200
Atoka 10592
'Datum' 10700
Menard 10862

[Handwritten signature]
Camp 5-11-02

[Handwritten signature]
Camp 5-11-02

1-14-02
DLL/GR
Aug - 10792
Camp Z-DL/ZDL/CNL/GR
Aug - 10792

