

District I
P.O. Box 1980, Hobbs, NM 88241-1980

District II
1311 South First, Artesia, NM 88210

District III
1000 Rio Brazos Rd., Aztec, NM 87410

District IV
2040 South Pacheco, Santa Fe, NM 87505

State of New Mexico
Energy, Minerals & Natural Resources Department

OIL CONSERVATION DIVISION
2040 South Pacheco
Santa Fe, NM 87505

Form C-101
Revised October 18, 1994

Instructions on back

Submit to Appropriate District Office

State Lease - 6 Copies

Fee Lease - 5 Copies

☐ AMENDED REPORT

APPLICATION FOR PERMIT TO DRILL, RE-ENTER, DEEPEN, PLUG BACK, OR ADD A ZONE

Operator Name and Address: Stephens & Johnson Operating Co. P.O. Box 2249 Wichita Falls, TX 76307-2249		GRID Number 019958
Property Code 009799		API Number 30-015-31300
Property Name East Millman Pool Unit Tract 2		Well No. 2

Surface Location

UL or lot no. G	Section 12	Township 19S	Range 28E	Lot Idn	Feet from the 2324'	North/South line South	Feet from the 1643'	East/West line East	County Eddy
--------------------	---------------	-----------------	--------------	---------	------------------------	---------------------------	------------------------	------------------------	----------------

Proposed Bottom Hole Location If Different From Surface

UL or lot no.	Section	Township	Range	Lot Idn	Feet from the	North/South line	Feet from the	East/West line	County
Proposed Pool 1 Millman QN-GB-SA, East					Proposed Pool 2				

Work Type Code N	Well Type Code O	Cable/Rotary R	Lease Type Code S	Ground Level Elevation 3381
Multiple No	Proposed Depth 2700	Formation San Andres	Contractor United Drilling	Spud Date October 1, 2000

Proposed Casing and Cement Program

Hole Size	Casing Size	Casing weight/foot	Setting Depth	Sacks of Cement	Estimated TOC
12 1/4"	8 5/8"	24 lb/ft	400'	360	Surface
7 7/8"	5 1/2"	15.50 lb/ft	2700'	900	Surface

Describe the proposed program. If this application is to DEEPEN or PLUG BACK give the data on the present productive zone and proposed new productive zone. Describe the blowout prevention program, if any. Use additional sheets if necessary.

- Drill 12 1/4" hole to 400'. Set 8 5/8" 24# csg w/approx. 360 sacks of cmt. WOC 18 hrs.
- Drill 7 7/8" hole to top of San Andres. Set 5 1/2", 15.50# csg w/approx. 900 sacks of cement.
- Complete well in Grayburg formation.

I hereby certify that the information given above is true and complete to the best of my knowledge and belief.

Signature:

William M. Kincaid

Printed name:

William M. Kincaid

Title:

Petroleum Engineer

Date:

8-22-2000

Phone:

940-723-2166

OIL CONSERVATION DIVISION

Approved by: ORIGINAL SIGNED BY TIM W. GUM

BGA

Title: DISTRICT II SUPERVISOR

Approval Date: AUG 28 2000

Expiration Date: AUG 28 2001

Conditions of Approval:

Attached ☐

District I
PO Box 1980, Hobbs, NM 88241-1980
District II
PO Drawer DD, Artesia, NM 88211-0719
District III
1000 Rio Brazos Rd., Aztec, NM 87410
District IV
PO Box 2088, Santa Fe, NM 87504-2088

State of New Mexico
Energy, Minerals & Natural Resources Department

OIL CONSERVATION DIVISION
PO Box 2088
Santa Fe, NM 87504-2088

Form C-102
Revised February 10, 1994
Instructions on back
Submit to Appropriate District Office
State Lease - 4 Copies
Fee Lease - 3 Copies

☐ AMENDED REPORT

WELL LOCATION AND ACREAGE DEDICATION PLAT

API Number		Pool Code	Pool Name
		46-555	East Millman; Qn-Gb-Sa
Property Code	Property Name		Well Number
009799	East Millman Unit Tract 2		2
OGRID No.	Operator Name		Elevation
019958	Stephens & Johnson Operating Company		3381

¹⁰ Surface Location

UL or lot no.	Section	Township	Range	Lot Ida	Feet from the	North/South line	Feet from the	East/West line	County
8	12	19s	28e		2324	South	1643	East	Eddy

¹¹ Bottom Hole Location If Different From Surface

UL or lot no.	Section	Township	Range	Lot Ida	Feet from the	North/South line	Feet from the	East/West line	County
Dedicated Acres		Joint or Infill		Consolidation Code		Order No.			
40									

NO ALLOWABLE WILL BE ASSIGNED TO THIS COMPLETION UNTIL ALL INTERESTS HAVE BEEN CONSOLIDATED
OR A NON-STANDARD UNIT HAS BEEN APPROVED BY THE DIVISION

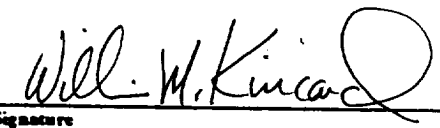
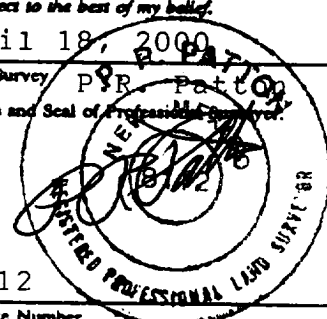
16									¹⁷ OPERATOR CERTIFICATION I hereby certify that the information contained herein is true and complete to the best of my knowledge and belief.  Signature William M. Kincaid Printed Name Petroleum Engineer Title August 22, 2000 Date
									¹⁸ SURVEYOR CERTIFICATION I hereby certify that the well location shown on this plat was plotted from field notes of actual surveys made by me or under my supervision, and that the same is true and correct to the best of my belief. April 18, 2000 Date of Survey P.R. Patton Signature and Seal of Professional Surveyor  8112 Certificate Number

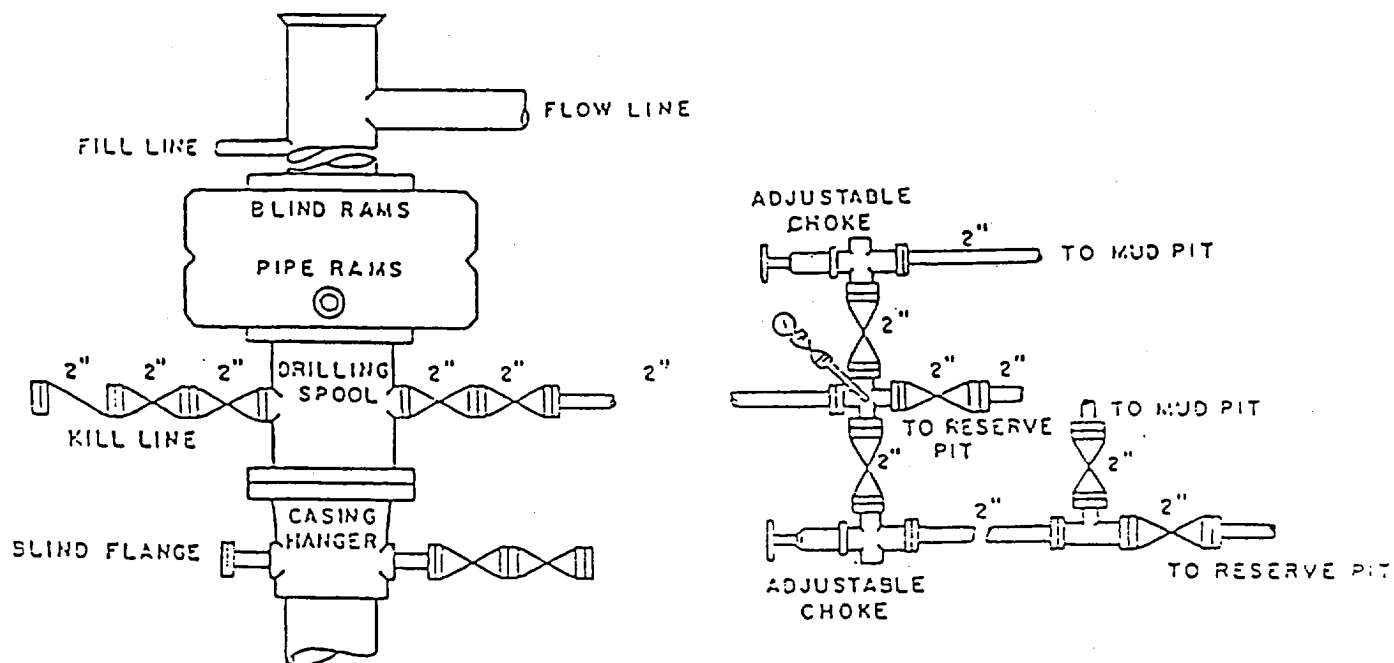

BOP DIAGRAM
3000# WORKING PRESSURE
RAMS OPERATED DAILY

EAST MILLMAN POOL UNIT NO. 2-2
EDDY COUNTY, NEW MEXICO