

SECTION 29, TOWNSHIP 20 SOUTH, RANGE 25 EAST, N.M.P.M.
EDDY COUNTY,
NEW MEXICO

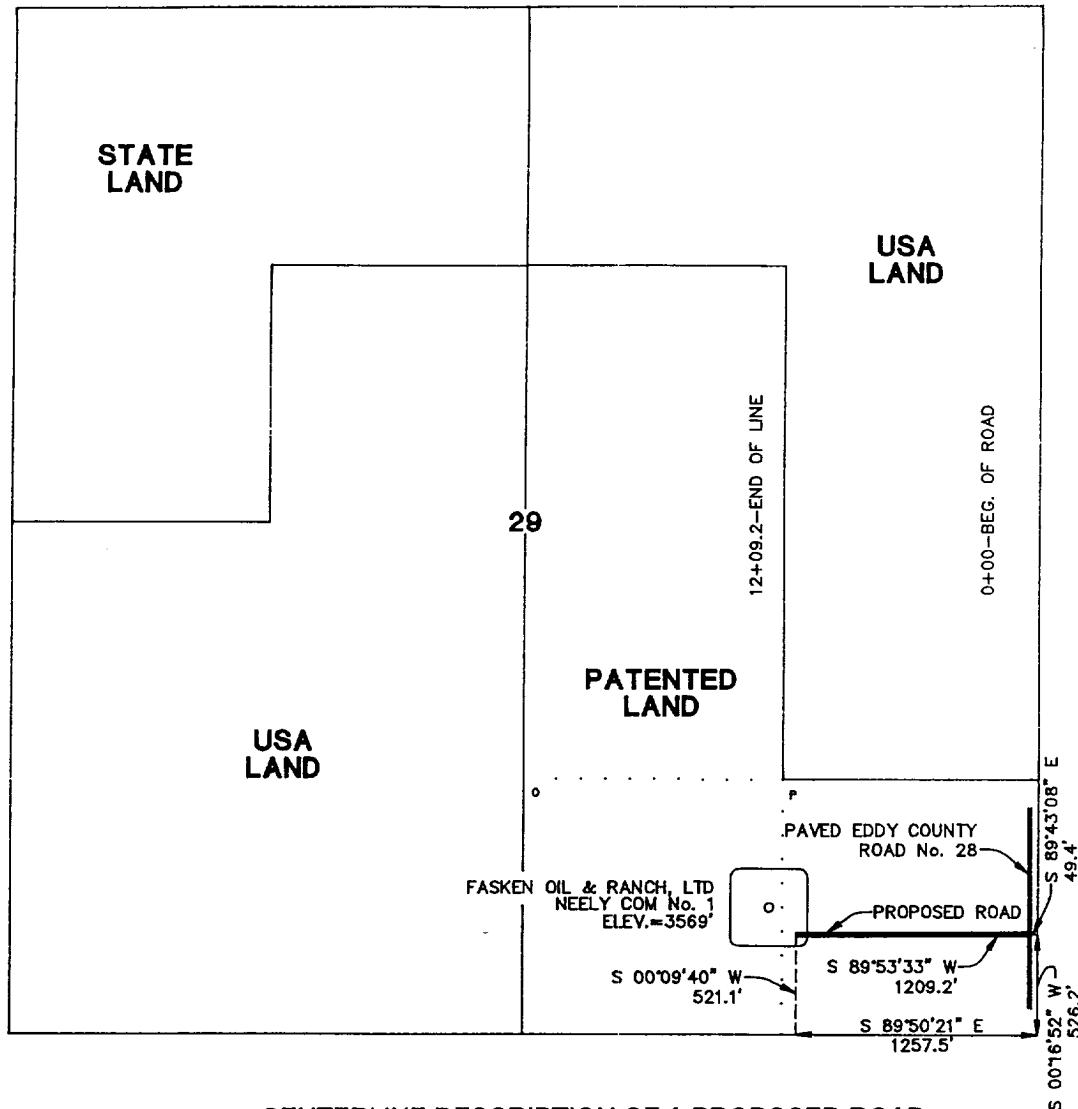

CENTERLINE DESCRIPTION OF A PROPOSED ROAD:

BEGINNING at a point in the west line of Paved Eddy County Road No. 28, from which point the southeast corner of Section 29, T-20-S, R-25-E, N.M.P.M., Eddy County, New Mexico, bears S 89° 43' 08" E, 49.4 feet and S 00° 16' 52" W, 526.2 feet;

THENCE S 89° 53' 33" W, with the centerline of proposed road, 1209.2 feet to a point in the southeast corner of a well pad for Fasken Oil & Ranch, Ltd., NEELY COM No. 1, for the end of this road, from which point the southeast corner of said Section 29 bears S 00° 09' 40" W, 521.1 feet and S 89° 50' 21" E, 1257.5 feet.

PROPOSED ROAD TO SERVE
NEELY COM No. 1

I hereby certify that this plat was prepared from an actual survey made on the ground and meets or exceeds all requirements for land surveys as specified by the state of New Mexico.



JAMES E. TOMPKINS
Registered Professional Surveyor
New Mexico Certificate No. 14729

FASKEN OIL & RANCH, LTD

1209.2 feet of proposed road in
Section 29, T-20-S, R-25-E, N.M.P.M.,
Eddy County, New Mexico

WEST TEXAS CONSULTANTS, INC.

ENGINEERS-PLANNERS-SURVEYORS

MIDLAND, TEXAS

Survey Date: 10-4-00	Date: 10-5-00	Scale: 1" = 1000'
WTC No.: 46033	Drawn By: JWD	Sheet 1 of 1