

**SECTION 29, TOWNSHIP 20 SOUTH, RANGE 25 EAST, N.M.P.M.  
EDDY COUNTY,  
NEW MEXICO**

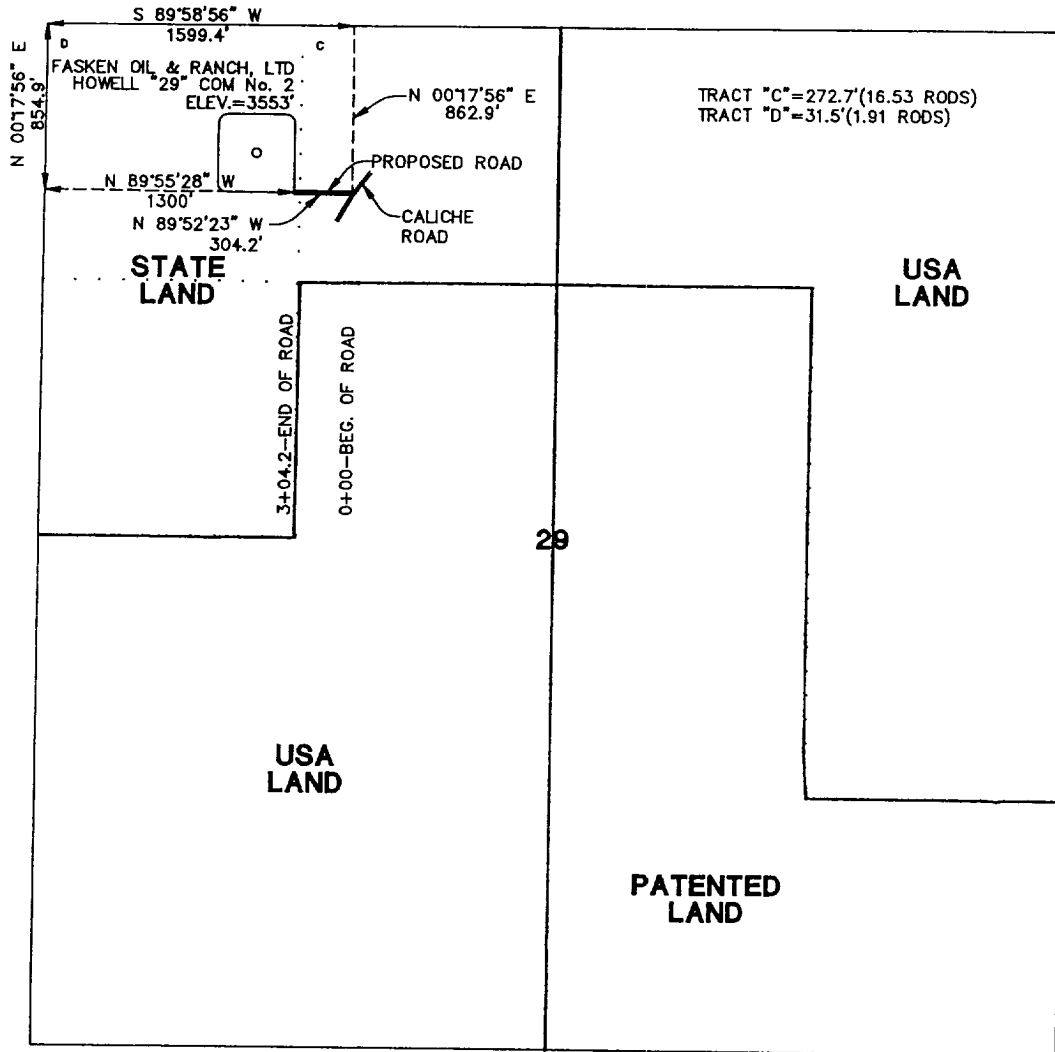

**CENTERLINE DESCRIPTION OF A PROPOSED ROAD:**

**BEGINNING** at a point in a caliche road, from which point the northwest corner of Section 29, T-20-S, R-25-E, N.M.P.M., Eddy County, New Mexico, bears N 00° 17' 56" E, 862.9 feet and S 89° 58' 56" W, 1599.4 feet;  
**THENCE** N 89° 52' 23" W, with the centerline of proposed road, 304.2 feet to a point in the southeast corner of a well pad for Fasken Oil & Ranch, Ltd., HOWELL "29" COM No. 2, for the end of this road, from which point the northwest corner of said Section 29 bears N 89° 55' 28" W, 1300.0 feet and N 00° 17' 56" E, 854.9 feet.

**PROPOSED ROAD TO SERVE  
HOWELL "29" COM No. 2**

I hereby certify that this plat was prepared from an actual survey made on the ground and meets or exceeds all requirements for land surveys as specified by the state of New Mexico.

**FASKEN OIL & RANCH, LTD**

304.2 feet of proposed road in  
Section 29, T-20-S, R-25-E, N.M.P.M.,  
Eddy County, New Mexico

**WEST TEXAS CONSULTANTS, INC.**

ENGINEERS-PLANNERS-SURVEYORS

MIDLAND, TEXAS

Survey Date: 10-4-00	Date: 10-5-00	Scale: 1" = 1000'
WTC No.: 46033	Drawn By: JWD	Sheet 1 of 1

*James E. Tompkins*  
**JAMES E. TOMPKINS**  
 Registered Professional Surveyor  
 New Mexico Certificate No. 14729