

UNITED STATES  
DEPARTMENT OF THE INTERIOR  
BUREAU OF LAND MANAGEMENT

SUBMIT IN TRIPlicate  
(Other Instructions on  
reverse side)

FORM APPROVED  
OMB NO. 1004-0136  
Expires: February 28, 1995

APPLICATION FOR PERMIT TO DRILL OR DEEPEN

1a. TYPE OF WORK

DRILL ☒

DEEPEN ☐

b. TYPE OF WELL

OIL  
WELL ☐

GAS  
WELL ☒

OTHER

SINGLE  
ZONE ☐

MULTIPLE  
ZONE ☐

2. NAME OF OPERATOR

Echo Production, Inc.

3. ADDRESS AND TELEPHONE NO.

PO Box 1210, Graham, TX 76450 (940) 549-3292

4. LOCATION OF WELL (Report location clearly and in accordance with any State requirements.)\*

At surface

660' FSL & 990' FEL

At proposed prod. zone

14. DISTANCE IN MILES AND DIRECTION FROM NEAREST TOWN OR POST OFFICE

33 miles NW of Carlsbad, New Mexico

15. DISTANCE FROM PROPOSED\*

LOCATION TO NEAREST  
PROPERTY OR LEASE LINE, FT.  
(Also to nearest drlg. unit line, if any)

660'

16. NO. OF ACRES IN LEASE

240

17. NO. OF ACRES ASSIGNED  
TO THIS WELL

320

18. DISTANCE FROM PROPOSED LOCATION\*

TO NEAREST WELL, DRILLING, COMPLETED,  
OR APPLIED FOR, ON THIS LEASE, FT.

NA

19. PROPOSED DEPTH

8400'

20. ROTARY OR CABLE TOOLS

rotary

21. ELEVATIONS (Show whether DF, RT, GR, etc.)

4421' GR

22. APPROX. DATE WORK WILL START\*

3/1/2000

23.

PROPOSED CASING AND CEMENT

**ROSWELL CONTROLLED WATER BASIN**

SIZE OF HOLE	GRADE, SIZE OF CASING	WEIGHT PER FOOT	SETTING DEPTH	QUANTITY OF CEMENT
17 1/2"	13 3/8" 'H'	48#	350'	Circ to surface <b>WITNESS</b>
11"	8 5/8" 'J'	24#	1900'	Circ to surface <b>WITNESS</b>
7 7/8"	4 1/2" 'J' & 'N'	11.6#	8400'	600' above top of highest oil or gas bearing zone.

Echo Production, Inc. proposes to drill to a depth sufficient to test the Delaware formation. If productive, 4 1/2" casing will be set. If non-productive, the well will be plugged and abandoned in a manner consistent with Federal Regulations. Specific programs as set out in Onshore Oil and Gas Order #1 are outlined in the following attachments:

NMOCD Form C-102 Well Location and Acreage Dedication Plat  
Hole Prognosis  
Surface Use and Operating Plan  
Exhibit "A" Equipment Description  
Exhibit "B" Planned Access Roads  
Exhibit "C" One Mile Radius Map  
Exhibit "D" Drilling Rig Layout Plan

**APPROVAL SUBJECT TO  
GENERAL REQUIREMENTS AND  
SPECIAL STIPULATIONS  
ATTACHED**

IN ABOVE SPACE DESCRIBE PROPOSED PROGRAM: If proposal is to deepen, give data on present productive zone and proposed new productive zone. If proposal is to drill or deepen directionally, give pertinent data on subsurface locations and measured and true vertical depths. Give blowout preventer program, if any.

24.

SIGNED

*Tom Secker*

TITLE Operations Manager

DATE 11/10/00

(This space is for the signature of the permittee.)

PERMIT NO.

APPROVAL DATE

Application

transferable title to those rights in the subject lease which would entitle the applicant to conduct operations thereon.

CONDITION

**NOTIFY OCD SPUD & TIME TO WITNESS  
CEMENTING OF INTERMEDIATE CASING**

APPROVED BY

TITLE

DATE

\*See Instructions On Reverse Side

APPROVED FOR 1 YEAR

# INSTRUCTIONS

GENERAL: This form is designed for submitting proposals to perform certain well operations, as indicated, on all types of lands and leases for appropriate action by either a Federal or a State agency, or both, pursuant to applicable Federal and/or State laws and regulations. Any necessary special instructions concerning the use of this form and the number of copies to be submitted, particularly with regard to local, area, or regional procedures and practices, either are shown below or will be issued by, or may be obtained from, the local Federal and/or State office.

ITEM 1: If the proposal is to drill to the same reservoir at a different subsurface location or to a new reservoir, use this form with appropriate notations. Consult applicable State or Federal regulations concerning subsequent work proposals or reports on the well.

ITEM 4: If there are no applicable State requirements, locations on Federal or Indian land should be described in accordance with Federal requirements. Consult local State or Federal office for specific instructions.

ITEM 14: Needed only when location of well cannot readily be found by road from the land or lease description. A plat, or plats, separate or on this reverse side, showing the roads to, and the surveyed location of, the well, and any other required information, should be furnished when required by Federal or State agency offices.

ITEMS 15 AND 18: If well is to be, or has been directionally drilled, give distances for subsurface location of hole in any present or objective production zone.

ITEM 22: Consult applicable Federal or State regulations, or appropriate officials, concerning approval of the proposal before operations are started.

# NOTICE

The Privacy Act of 1974 and the regulation in 43 CFR 2.48(d) provide that you be furnished the following information in connection with information required by this application. AUTHORITY: 30 U.S.C. 181 et seq., 25 U.S.C. 396; 43 CFR Part 3160.

PRINCIPAL PURPOSE: The information is to be used to process and evaluate your application for permit to drill or deeper an oil or gas well.

ROUTINE USES: (1) The analysis of the applicant's proposal to discover and extract the Federal or Indian resources encountered. (2) The review of procedures and equipment and the projected impact on the land involved. (3) The evaluation of the effects of proposed operation on surface and subsurface water and other environmental impacts. (4)(5) Information from the record and/or the record will be transferred to appropriate Federal, State, local or foreign agencies, when relevant to civil, criminal or regulatory investigations or prosecutions, as well as routine regulatory responsibility.

EFFECT OF NOT PROVIDING INFORMATION: Filing of this application and disclosure of the information is mandatory only if the operator elects to initiate drilling operation on an oil and gas lease.

# BURDEN HOURS STATEMENT

Public reporting burden for this form is estimated to average 30 minutes per response, including the time for reviewing instructions, gathering and maintaining data, and completing and reviewing the form. Direct comments regarding the burden estimate or any other aspect of this form to U.S. Department of the Interior, Bureau of Land Management, (Alternate) Bureau Clearance Officer, (WO-771), 1849 C Street, N.W., Washington, D.C. 20240, and the Office of Management and Budget, Paperwork Reduction Project (1004-0136), Washington, D.C. 20503.

The Paperwork Reduction Act of 1980 (44 U.S.C. 3501 et seq) requires us to inform you that: This information is being collected to allow evaluation of the technical, safety, and environmental factors involved with drilling for oil and/or gas on Federal and Indian oil and gas leases. This information will be used to analyze and approve applications. Response to this request is mandatory only if the operator elects to initiate drilling operations on an oil and gas lease.

District I  
1625 N. French Dr., Hobbs, NM 88240  
District II  
811 South First, Artesia, NM 88210  
District III  
1000 Rio Brazos Rd., Aztec, NM 87410  
District IV  
2040 South Pacheco, Santa Fe, NM 87505

State of New Mexico  
Energy, Minerals & Natural Resources

OIL CONSERVATION DIVISION  
2040 South Pacheco  
Santa Fe, NM 87505

Form C-102  
Revised March 17, 1999

Submit to Appropriate District Office  
State Lease - 4 Copies  
Fee Lease - 3 Copies

☐ AMENDED REPORT

WELL LOCATION AND ACREAGE DEDICATION PLAT

API Number		Pool Code		Pool Name	
Property Code		Property Name		Well Number	
OGRID No.		Operator Name		Elevation	
		LITTLE FEAT 27 FEDERAL		1	
		ECHO PRODUCTION, INC.		4414.	

10 Surface Location

UL or lot no.	Section	Township	Range	Lot Idn	Feet from the	North/South line	Feet from the	East/West line	County
P	27	20-S	21-E		860	SOUTH	790	EAST	EDDY

11 Bottom Hole Location If Different From Surface

UL or lot no.	Section	Township	Range	Lot Idn	Feet from the	North/South line	Feet from the	East/West line	County

12 Dedicated Acres	13 Joint or Infill	14 Consolidation Code	15 Order No.

NO ALLOWABLE WILL BE ASSIGNED TO THIS COMPLETION UNTIL ALL INTERESTS HAVE BEEN CONSOLIDATED OR A NON-STANDARD UNIT HAS BEEN APPROVED BY THE DIVISION

16				<p>17 OPERATOR CERTIFICATION</p> <p>I hereby certify that the information contained herein is true and complete to the best of my knowledge and belief</p> <p>Signature: <i>Tom Golden</i></p> <p>Printed Name: _____</p> <p>Title: _____</p> <p>Date: _____</p>
				<p>18 SURVEYOR CERTIFICATION</p> <p>I hereby certify that the well location shown on this plat was plotted from field notes of actual surveys made by me or under my supervision, and that the same is true and correct to the best of my belief.</p> <p>DECEMBER 4, 2000</p> <p>Date of Survey</p> <p>Signature and Seal of Professional Surveyor</p> <p>5412</p> <p>REGISTERED PROFESSIONAL ENGINEER</p> <p>NEW MEXICO</p> <p>NM PE&amp;PS NO. 5412</p> <p>Certificate Number</p>

HOLE PROGNOSIS  
FORM 3160-3 APPLICATION FOR PERMIT TO DRILL  
ECHO PRODUCTION, INC.  
LITTLE FEAT 27 FEDERAL #1  
660' FSL & 990' FEL  
SECTION 27-20S-21E  
EDDY COUNTY, NEW MEXICO

In conjunction with Form 3160-3 Application for Permit to Drill, Echo Production, Inc. submits the following items in accordance with Onshore Oil and Gas Order Numbers 1 and 2, and all other applicable federal and state regulations.

1. Geological Name of Surface Formation:

Morrow

2. Estimated Tops of Geologic Markers:

Cisco	5925'	Morrow	8050'
Canyon	6610'	Barnett Shale	8175'
Strawn	7200'	Chester	8250'
Atoka	7700'	T.D.	8400'

3. Estimated Depths of Anticipated Fresh Water, Oil or Gas:

Surface	150'	Fresh Water
Cisco	5925'	Gas
Atoka	7700'	Gas
Morrow	8050'	Gas

No other formations are expected to produce oil, gas or fresh water in measurable quantities. The surface fresh water sands will be protected by setting 13 3/8" casing at 350' and circulating cement back to surface. Any shallower zones above TD that contain commercial quantities of oil and/or gas will have cement circulated across the zone.

HOLE PROGNOSIS  
LITTLE FEAT 27 FEDERAL #1  
PAGE 2

4. Casing Program:

<u>Hole Size</u>	<u>Interval</u>	<u>OD Csg</u>	<u>Weight, Grade, JT. Cond, Type</u>
17 1/2"	0-350'	13 3/8"	48#, H-40, ST&C
11"	0-1900'	8 5/8"	24#, J-55, LT&C
7 7/8"	0-TD	4 1/2"	11.6#, J-55, N-80, LT&C

5. Cementing Program:

Surface Casing: 13 3/8" casing will be set at approximately 600' and cemented with approximately 400 sacks of Premium Plus cement with 2% CaCl and additives. The amount may be adjusted depending upon the fluid caliper results, however, cement in sufficient quantities to circulate will be utilized.

Intermediate Casing: 8 5/8" casing will be set at approximately 1900' and cemented with approximately 750 sacks of 35/65 Poz "c" with additives. The amount may be adjusted dependent upon fluid caliper results, however, cement in sufficient quantities to circulate will be utilized.

Production Casing: If appropriate, 4 1/2" casing will be set at Total Depth. Echo will utilize cement in sufficient quantities to tie back 600' above any indicated pay. Well will be cemented w/appropriate number of sacks of 50/50 POZ 'H' w/ additives and 100 sacks of 'C' Neat.

HOLE PROGNOSIS  
LITTLE FEAT 27 FEDERAL #1  
PAGE 3

6. Minimum Specifications for Pressure Control:

The blowout preventer equipment (BOP) show in Exhibit "A" will consist of a double ram-type (3000 psi WP) preventer and a bag-type (hydril) preventer (3000 psi WP). Both units will be hydraulically operated and the ram-type preventer will be equipped with blind rams on top and 4 ½" drill pipe rams on bottom. Both BOP's will be nipped up on the 13 3/8" surface casing and used continuously until TD is reached. All BOP's and accessory equipment will be tested to 500 psi before drilling out of surface casing. Before drilling out of intermediate casing, the ram-type BOP and accessory equipment will be tested to 1000 psi and the hydril to 1000#.

7. Types and Characteristics of the Proposed Mud System:

O' to 350'	Fresh water with lime, gel paper and fiber will be used for drilling purposes. Weight 8.6 – 9.0, Vis 29-36.
350' to 1900'	Fresh water purchased from commercial sources with paper and fiber will be utilized. Weight 8.4-8.6, Vis 28-29, Ph 9-10.
1900' to 5800'	Fresh water purchased from commercial sources with lime, 3% KCl, and paper for seepage will be utilized. Weight 8.5-8.8, Vis 28-29, Ph 9-10.
5800' to 8400'	Salt water gel with starch and caustic soda. Weight 8.8-9.3, Vis 34-45, WL 8-15, PH 9-10.

Sufficient mud materials to maintain mud properties and meet minimum lost circulation and weight increase requirements will be available at the well site at all times.

8. Auxiliary Well Control and Monitoring Equipment:

- A. A kelly cock will be kept in the drill string at all times.
- B. A full opening drill pipe stabbing valve (inside BOP) with proper drill pipe connections will be on the rig floor at all times.

9. Testing, Logging and Coring Program:

Mudlogging unit will be employed from approximately 1000' to 8400' (Total Depth).

If indicated, DLL-GR, CNL-LDT-GR logs and Caliper logs will be run at TD. The Gamma Ray DLL will be run from TD back to the intermediate casing. The Gamma Ray Compensated Neutron Log will be run from TD back to surface. If indicated, Echo may elect to run rotary sidewall cores from selected intervals from approximately 7700' to 8175' dependent upon logging results.

10. Abnormal Conditions, Pressures, Temperatures and Potential Hazards:

No abnormal pressures or temperatures are anticipated. Anticipated maximum bottomhole pressure is 3500 PSI.

Loss of circulation is possible to the intermediate casing point.

Several wells have been drilled and completed in the immediate area. To date, Hydrogen Sulfide has not been encountered. However, if Hydrogen Sulfide is encountered, a Hydrogen Sulfide training and appropriate breathing apparatus is located on site. If necessary, the well can be shut in utilizing the blow out preventer and other equipment to prevent the migration of Hydrogen Sulfide to the surface.

**11. Anticipated Starting Date and Duration of Operations:**

Road and location work will not begin until approval has been received from the BLM. The anticipated spud date is March 1, 2001. Once commenced, the drilling operation will be completed in approximately 30 days. If the well is productive, an additional 15 days will be required for completion and testing before a decision is made to install permanent facilities. In conjunction with Form 3160-3, Application for Permit to Drill, Echo Production, Inc submits the following items in accordance with Onshore Oil and Gas Order Numbers 1 and 2, and all other applicable federal and state regulations.



SURFACE USE AND OPERATING PLAN  
FORM 3160-3 APPLICATION FOR PERMIT TO DRILL  
ECHO PRODUCTION, INC.  
LITTLE FEAT 27 FEDERAL #1  
660' FSL & 990' FEL  
SECTION 27-20S-21E  
EDDY COUNTY, NEW MEXICO

Submitted with Form 3160-5, Application For Permit to Drill covering the above proposed well. The purpose of the plan is to describe the location, the proposed construction activities, the operations, the surface disturbance involved, and the rehabilitation of the surface after completion of proposed well so that an appraisal can be made of the environment affected by the proposed well.

1. Existing Roads:

- A. The Well Location and Acreage Dedication Plat for the proposed wellsite was staked by Dan R. Reddy, Registered Professional Engineer, Carlsbad, New Mexico and is attached.
- B. All roads to the location are shown on Exhibit "B". The existing roads are adequate for travel during drilling and production operations. Upgrading of the road prior to drilling will be completed where necessary as determined during the on-site inspection.
- C. Directions to location: From Carlsbad; N  $\pm$  8 miles on Hwy 285 to CR 23, West  $\pm$  19 miles to CR 12, SW  $\pm$  4.5 miles to lease/ranch road (at Strychnine Camp), NW .4 miles & SE .7 miles to well on left.
- D. Routine grading and maintenance of existing roads will be conducted as necessary to maintain their condition as long as operations continue on the lease.

2. Proposed Access Road:

A new access road of approximately 200' will be required as illustrated in yellow on Exhibit "B".

- A. The average grade will be less than 5%.

SURFACE USE AND OPERATING PLAN  
LITTLE FEAT 27 FEDERAL #1  
PAGE 2

- B. No turnouts will be necessary.
- C. No culverts, gates, or low-water crossing will be necessary.
- D. Surfacing material will consist of native caliche. If required, road across pad will be surfaced with a minimum of 6" of caliche. Caliche will be obtained from the nearest BLM approved caliche pit. Any additional materials that are required will be purchased from the dirt contractor.

3. Location of Existing Wells:

All existing wells within a one mile radius of proposed well are show on Exhibit "C".

4. Location of Existing and/or Proposed Facilities:

In the event the proposed well proves to be productive Echo Production, Inc. will furnish plats showing "on well pad" facilities and "off well pad" facilities (if necessary) by Sundry Notice prior to construction.

5. Location and Type of Water Supply:

The proposed well will be drilled with a combination of brine and fresh water mud systems as outlined in the Hole Prognosis. The water will be purchased from commercial water stations in the area and trucked to the location by transport over the existing and proposed access roads as indicated on Exhibit "B". No water well will be drilled on the location.

SURFACE USE AND OPERATING PLAN  
LITTLE FEAT 27 FEDERAL #1  
PAGE 3

6. Source of Construction Materials:

All caliche required for construction of the drill pad will be obtained from a BLM approved caliche pit. All roads and pads will be constructed of 6" rolled and compacted caliche.

7. Methods of Handling Water Disposal:

- A. Drill cuttings not retained for evaluation purposes will be disposed into the reserve pit.
- B. Drilling fluids will be contained in steel mud tanks. The reserve pit will contain any excess drilling fluid or flow from the well during drilling, cementing and completion operations. The reserve pit will be an earthen pit approximately 150' x 150' x 6' deep and fenced on three sides prior to drilling. The fourth side will be fenced immediately following rig removal. The reserve pit will be plastic lined (5-7 mil thickness) to minimize loss of drilling fluids and saturation of the ground with brine water. Drilling fluids will be allowed to evaporate in the reserve pits until dry.
- C. Water produced from the proposed well during completion may be disposed into the reserve pit or a steel tank (depending upon rates). After the proposed well is permanently placed on production, produced water will be collected in a fiberglass and trucked to an approved disposal system. Produced oil/condensate will be collected in steel tanks until sold.
- D. A portable chemical toilet will be provided on the location for human waste during the drilling and completion operations. Compliance with current laws and regulations will be followed pertaining to the disposal of human waste.
- E. Garbage and trash produced during drilling or completion operations will be disposed in a separate trash trailer on location. All waste material will be contained to prevent scattering by the wind. All water and fluids will be disposed of into the reserve pit. Salts and other chemicals produced during drilling or testing will be disposed into the reserve pit. No toxic waste or hazardous chemicals will be produced by the operation.

SURFACE USE AND OPERATING PLAN  
LITTLE FEAT 27 FEDERAL #1  
PAGE 4

- F. After the rig is moved out and the proposed well is either completed or abandoned, all waste materials will be removed within 30 days. No adverse materials will be left on the location. The reserve pit will be completely fenced and kept closed until dried. When the reserve pit is dry enough to breakout and fill and, as weather permits, the unused portion of the well site will be leveled and reseeded as per BLM specifications. Only that portion of the pad required for production operations will remain in use. In the event of a dry hole, only a dry hole marker will remain.

8. Ancillary Facilities:

No airstrip, campsite or other facility will be built as a result of the operations of the proposed well.

9. Well Site Layout:

- A. The drill pad layout with elevations, as staked by Dan R. Reddy, Registered Professional Engineer, is shown on Exhibit "D". Dimensions of the pad, pits and location of major rig components are shown. Top soil, if available, will be stockpiled per BLM specifications as determined at the on-site inspection. Since the pad is fairly level no major cuts will be required.
- B. Planned orientation for the rig and associated drilling equipment, reserve pit, pipe racks, turn-around and parking areas, and access road are shown on Exhibit "D". No permanent living facilities are planned, however, a temporary foreman/toolpusher's trailer will be on location during drilling operations.

SURFACE USE AND OPERATING PLAN  
LITTLE FEAT 27 FEDERAL #1  
PAGE 5

- C. The reserve pit will be lined with a high quality plastic sheeting (5-7 mil thickness).

10. Plan for Restoration of the Surface:

- A. Upon completion of the proposed operations, should the proposed well be abandoned, the pit area, after allowed to dry, will be broken out and leveled. The original topsoil will be returned to the entire location, and leveled and contoured to the original topography as closely as possible.

All trash, garbage and pit lining will be removed in order to leave the location in an aesthetically pleasing condition. All pits will be filled and the location leveled with 120 days after abandonment.

- B. The disturbed area will be revegetated and reseeded during the proper growing season with a seed mixture of native grasses as recommended by the BLM.
- C. Three sides of the reserve pit will be fenced prior to and during drilling operations. At the time the rig is removed, the reserve pit will be fence on the rig (fourth) side to prevent livestock or wildlife from becoming entrapped. The fencing will remain in place until the pit area is cleaned and leveled. No oil will be left on the surface of the fluid in the pit.
- D. Upon completion of the proposed operations, should the proposed well be productive, the reserve pit area will be treated as outlined above within the same prescribed time. The caliche from an area of the original drillsite not needed for production operations or facilities will be removed and used for construction of thicker pads or firewalls for the tank batter installation. Any additional caliche required for facilities will be obtained from a BLM approved caliche pit. Topsoil removed from the drillsite will be used to recontour the pit area and unused portions of the drill pad to the original natural level and reseeded as per BLM specifications.

SURFACE USE AND OPERATING PLAN  
LITTLE FEAT 27 FEDERAL #1  
PAGE 6

11. Surface Ownership:

The wellsite and lease are located entirely on Federal surface.

12. Other Information:

- A. The topography around the wellsite is rolling terrain with vegetation of sagebrush and native grass. The vegetation cover consists of prairie grasses and flowers. Wildlife in the area includes those typical of semiarid desert land.
- B. The soils are clayey sand over caliche base.
- C. There is no permanent or live water in the immediate area.
- D. There are no residences and other structures in the area.
- E. The land in the area is used primarily for grazing purposes.
- F. An archaeological study has been conducted for the location and access road. The report will be submitted separately.

13. Lessee's and Operator's Representative:

Tom Golden  
PO Box 1210  
Graham, Texas 76450  
Phone Number: (940) 549-3292 – office  
(940) 521-1045 – cellular  
(940) 549-3690 – home

SURFACE USE AND OPERATING PLAN  
LITTLE FEAT 27 FEDERAL #1  
PAGE 7

14. Certification:

I hereby certify that I, or persons under my direct supervision have inspected the proposed drillsite which currently exists; that the statements made in the plan are to the best of my knowledge, true and correct; and the work associated with the operations proposed herein will be performed by Echo Production, Inc. and its contractors and sub-contractors in conformity with the plan and the terms and conditions under which it is approved. This statement is subject to the provisions of 18 USC 1001 for the filing of a false statement.

ECHO PRODUCTION, INC.

  
\_\_\_\_\_  
Tom Golden  
Operations Manager

DATE: November 10, 2000

# Exhibit 'A'

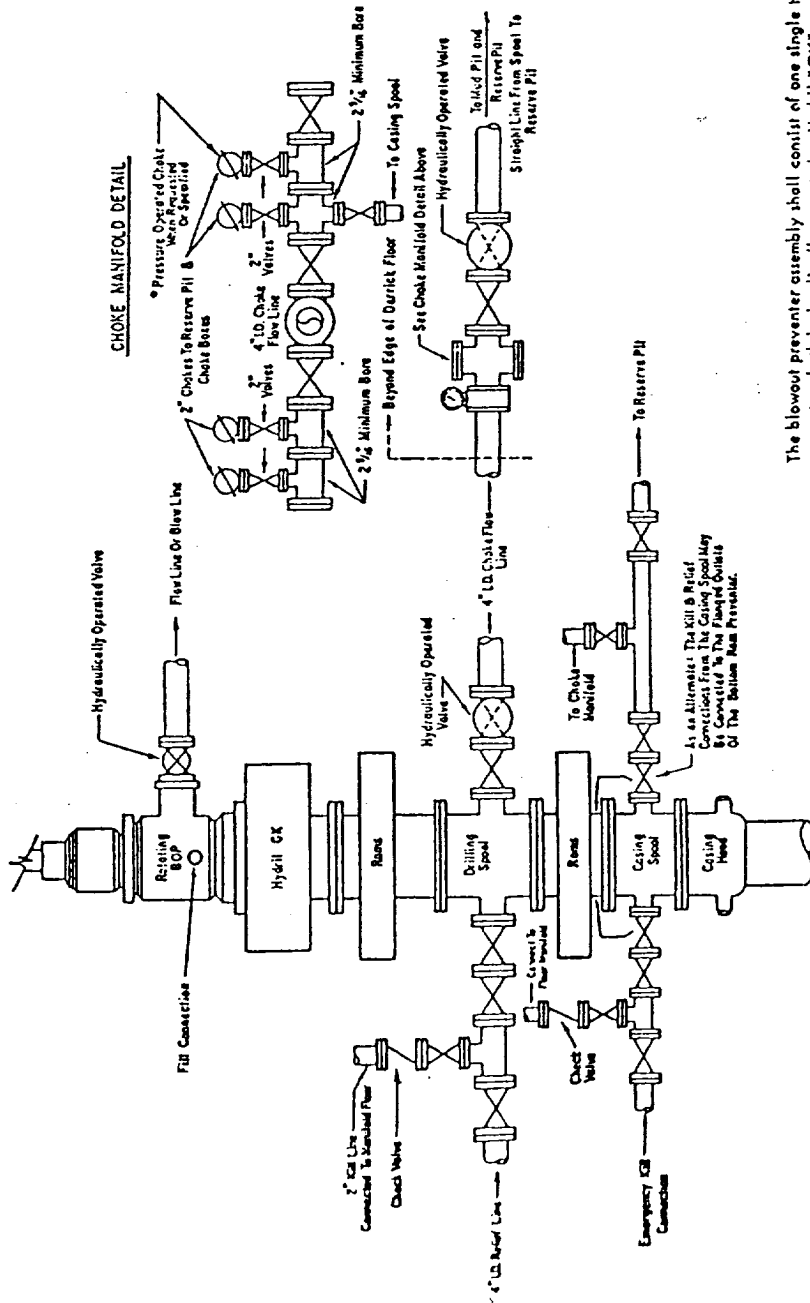

## 3000 # PSI WORKING PRESSURE BLOWOUT PREVENTER HOOK-UP

The blowout preventer assembly shall consist of one single type blind ram preventer and one single type pipe ram preventer, both hydraulically operated; a Hydril "GX" preventer; a rotating blowout preventer; valves; chokes and connections, as illustrated. If a tapered drill string is used, a ram preventer must be provided for each size of drill pipe. Casing and tubing rams to fit the preventer are to be available as needed. If correct in size, the flanged outlets of the ram preventer may be used for connecting to the 4-inch I.D. choke flow line and 4-inch I.D. relief line, except when oil or gas drilling. All preventer connections are to be open-face flanged.

Minimum operating equipment for the preventers and hydraulically operated valves shall be as follows: (1) Multiple pumps, driven by a continuous source of power, capable of fluid charging the total accumulator volume from the nitrogen precharge pressure to its rated pressure within \_\_\_\_\_ minutes. Also, the pumps are to be connected to the nitrogen precharge pressure of not less than 750 PSI and connected so as to receive the aforementioned fluid charges within \_\_\_\_\_ seconds after initiation of the pressure-operated device simultaneously within \_\_\_\_\_ percent of the original. (3) When required, an additional source of power, remote and equivalent, is to be available to operate the above pumps; or there shall be additional pumps operated by separate power and equal in performance capabilities.

hydraulic operating system which is to be a closed system. (2) Accumulators with a precharge of nitrogen at a pressure of not less than 1000 PSI with the remaining accumulator fluid volume at least \_\_\_\_\_ percent of the original. (3) When required, an additional source of power, remote and equivalent, is to be available to operate the above pumps; or there shall be additional pumps operated by separate power and equal in performance capabilities.

The closing manifold and remote closing manifold shall have a separate control for each pressure-operated device. Controls are to be labeled, with control handles indicating open and closed positions. A pressure reducer and regulator must be provided for operating the Hydril preventer. When requested, a second pressure reducer shall be available to limit operating fluid pressure to ram preventer. Gulf Legion No. 38 hydraulic oil, an equivalent or better, is to be used as the fluid to operate the hydraulic equipment.

The choke manifold, choke flow line, relief line, and choke line are to be supported by metal stands and adequately anchored. The choke flow line, relief line, and choke line shall be constructed as straight as possible and without sharp bends. Easy and safe access is to be maintained to the choke manifold. If deemed necessary, walkways and stairways shall be erected in and around the choke manifold. All valves are to be selected for operation in the presence of oil, gas, and drilling fluids. The choke flow line valves and relief line valves connected to the drilling spool and of ram-type preventers must be equipped with item extensions, universal joints if needed, and hand wheels which are to extend beyond the edge of the derrick substructure. All other valves are to be equipped with handles.

\* To include derrick floor mounted controls.



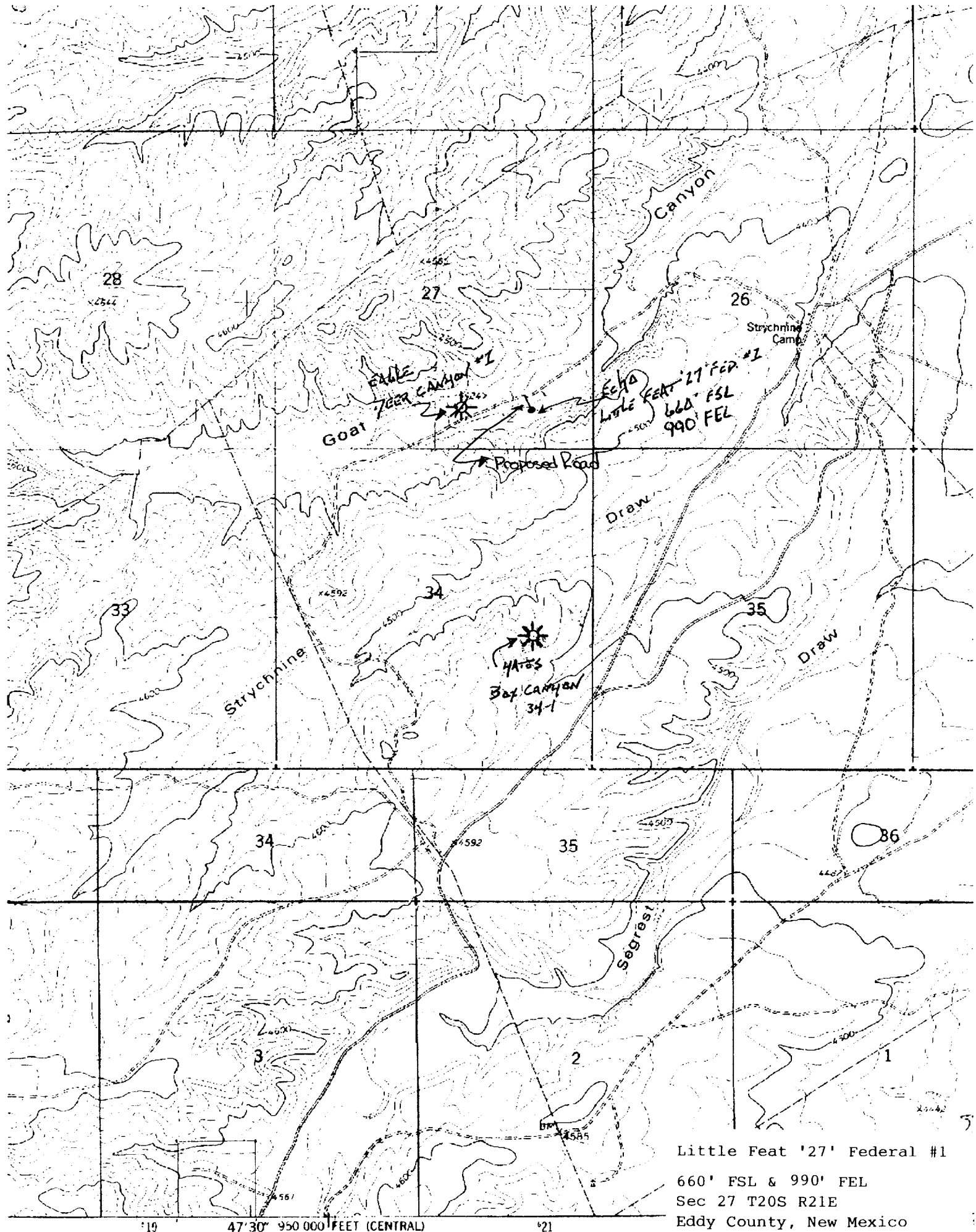

Little Feat '27' Federal #1  
 660' FSL & 990' FEL  
 Sec 27 T20S R21E  
 Eddy County, New Mexico



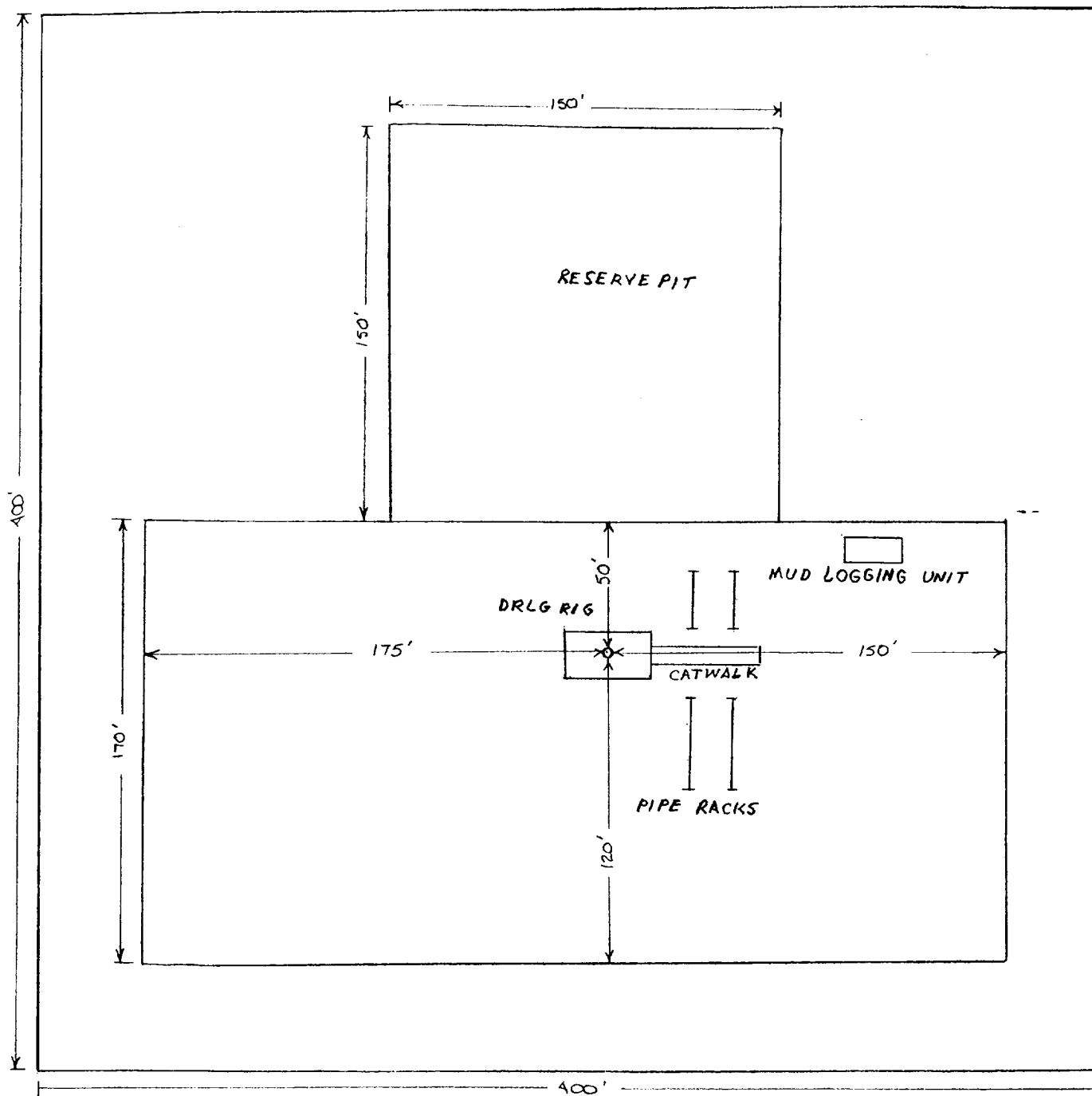

Little Feat '27' Federal #1

660' FSL & 990' FEL

Sec 27 T20S R21E

Eddy County, New Mexico

Exhibit 'D'

**District I**

1825 N. French Dr., Hobbs, NM 88240

**District II**

811 South First, Artesia, NM 88210

**District III**

1000 Rio Brazos Rd., Aztec, NM 87410

**District IV**

2040 South Pacheco, Santa Fe, NM 87505

State of New Mexico  
Energy, Minerals & Natural ResourcesOIL CONSERVATION DIVISION  
2040 South Pacheco  
Santa Fe, NM 87505

Form C-102

Revised March 17, 1999

Submit to Appropriate District Office

State Lease - 4 Copies

Fee Lease - 3 Copies

☐ AMENDED REPORT

## WELL LOCATION AND ACREAGE DEDICATION PLAT

API Number	Pool Code	Pool Name
Property Code	Property Name	Well Number
OGRID No.	Operator Name	Elevation
	LITTLE FEAT 27 FEDERAL	1
	ECHO PRODUCTION, INC.	4421.

**10 Surface Location**

UL or lot no.	Section	Township	Range	Lot Idn	Feet from the	North/South line	Feet from the	East/West line	County
P	27	20-S	21-E		660	SOUTH	990	EAST	EDDY

**11 Bottom Hole Location If Different From Surface**

UL or lot no.	Section	Township	Range	Lot Idn	Feet from the	North/South line	Feet from the	East/West line	County

12 Dedicated Acres	13 Joint or Infill	14 Consolidation Code	15 Order No.

NO ALLOWABLE WILL BE ASSIGNED TO THIS COMPLETION UNTIL ALL INTERESTS HAVE BEEN CONSOLIDATED OR A NON-STANDARD UNIT HAS BEEN APPROVED BY THE DIVISION

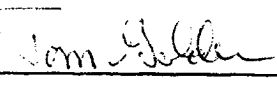
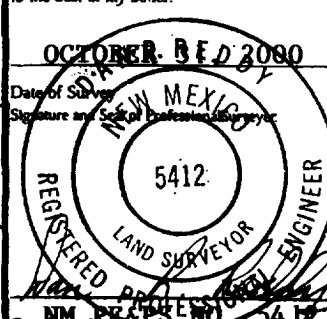
16					<b>17 OPERATOR CERTIFICATION</b> I hereby certify that the information contained herein is true and complete to the best of my knowledge and belief   Signature Printed Name Tom GOLDEN Title OPERATIONS MANAGER Date 11/8/00
					<b>18 SURVEYOR CERTIFICATION</b> I hereby certify that the well location shown on this plat was plotted from field notes of actual surveys made by me or under my supervision, and that the same is true and correct to the best of my belief.  OCTOBER 8 2000 Date of Survey  Signature and Seal of Professional Surveyor NM PROFESSIONAL SURVEYOR NO. 5412

Formers HL 83K.  
58,100  
24900 Low  
100pho LIB  
500 -  
4 5750

Fair Plan 54,000  
HO 1  
FHV #332

015 V-LI 777