

SECTION 25, TOWNSHIP 18 SOUTH, RANGE 31 EAST, N.M.P.M.,  
EDDY COUNTY, NEW MEXICO.

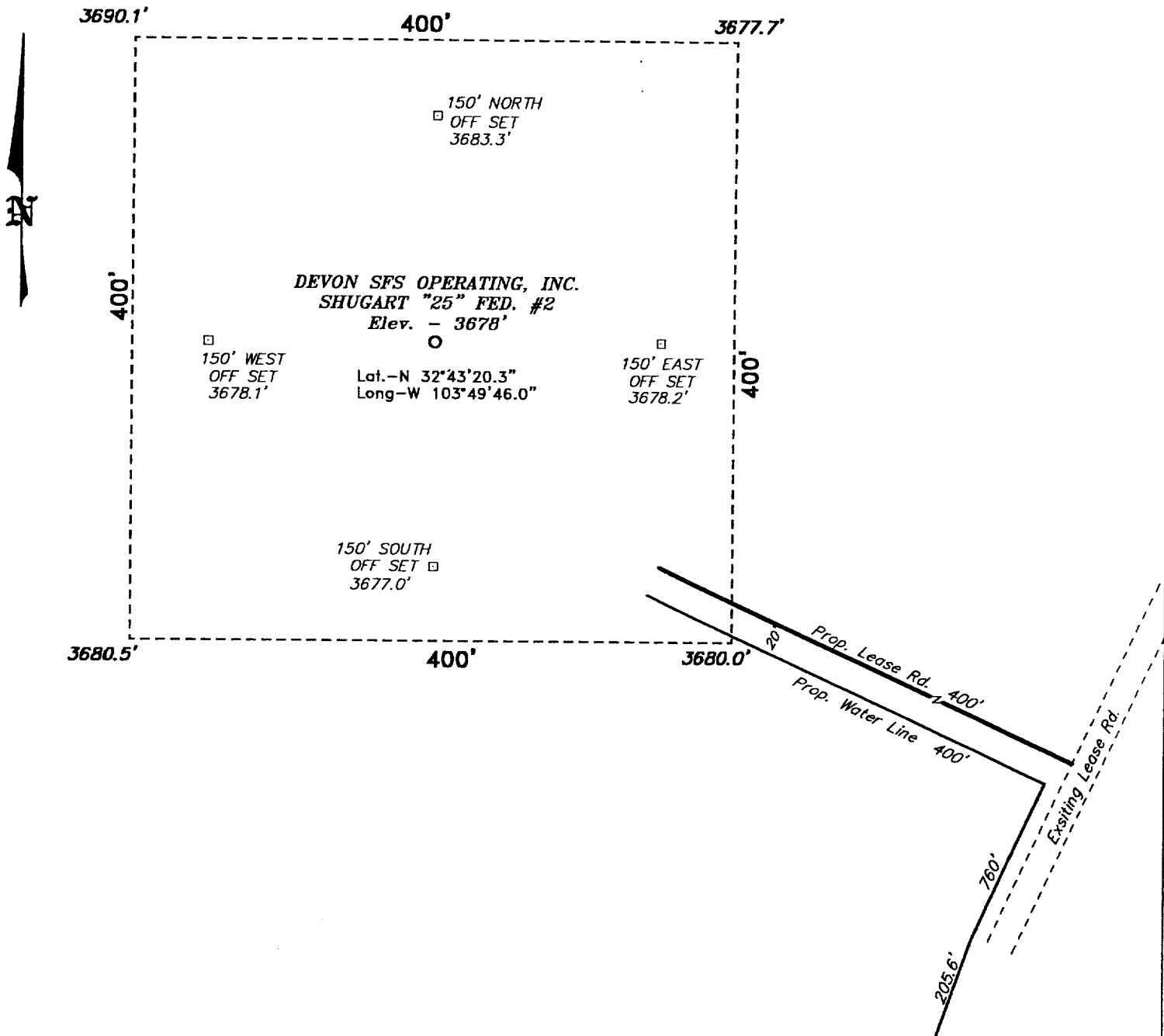

Directions to Location:

FROM THE JUNCTION OF CO. RD. 222 AND US HWY 82, GO SOUTH ON CO. RD. 222 APPROX. 4 MILES TO CO. RD. 248 FOR APPROX. 4 MILES TO A LEASE ROAD; THENCE NORTH ON LEASE ROAD APPROX. 700 FEET TO THE PROPOSED LEASE ROAD.

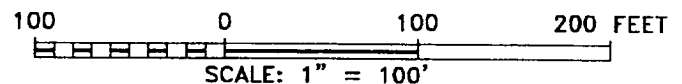

**DEVON SFS OPERATING, INC.**

REF: Shugart "25" Fed. No. 2 / Well Pad Topo

THE SHUGART "25" FED. No. 2 LOCATED 1250' FROM THE NORTH LINE AND 660' FROM THE WEST LINE OF SECTION 25, TOWNSHIP 18 SOUTH, RANGE 31 EAST, N.M.P.M., EDDY COUNTY, NEW MEXICO.

**BASIN SURVEYS** P.O. BOX 1786 - HOBBS, NEW MEXICO

W.O. Number: 1132 Drawn By: K. GOAD

Date: 02-23-2001 Disk: KJG CD#3 - 1189A.DWG

Survey Date: 02-22-2001

Sheet 1 of 1 Sheets