

UNITED STATES
DEPARTMENT OF THE INTERIOR
BUREAU OF LAND MANAGEMENT

Oil Cons.
N DIV-Dist. 2
1301 W. Grand Avenue
Artesia, NM 88210

FORM APPROVED
Budget Bureau No. 1004-0135
Expires: March 31, 1993

5. Lease Designation and Serial No.
USA NM ~~05060352~~ 0560352

6. If Indian, Allottee or Tribe Name

7. If Unit or CA Agreement Designation

3. Well Name and No.

West Shugart 31 Fed #2

9. API Well No.

30-015-31821

10. Field and Pool, or Exploratory Area
Shugart, N. (Morrow)

11. County or Parish, State

Eddy, NM

SUNDRY NOTICES AND REPORTS ON WELLS

Do not use this form for proposals to drill or to deepen or reentry to a different reservoir.
Use "APPLICATION FOR PERMIT-" for such proposals

SUBMIT IN TRIPLICATE

1. Type of Well

☐ Oil Well ☒ Gas Well ☐ Other

2. Name of Operator

Matador Operating Company

3. Address and Telephone No.

8340 Meadow Road #150, Dallas, TX 75231 214 987-7128

4. Location of Well (Footage, Sec., T., R., M., or Survey Description)

1700' FNL & 1980' FWL
Sec 31, T18S, R31E

12. CHECK APPROPRIATE BOX(S) TO INDICATE NATURE OF NOTICE, REPORT, OR OTHER DATA

TYPE OF SUBMISSION

TYPE OF ACTION

☒ Notice of Intent

☐ Subsequent Report

☐ Final Abandonment Notice

☐ Abandonment

☐ Recompletion

☐ Plugging Back

☐ Casing Repair

☐ Altering Casing

☒ Other Bottom hole location

☐ Change of Plans

☐ New Construction

☐ Non-Routine Fracturing

☐ Water Shut-Off

☐ Conversion to Injection

☐ Dispose Water

(Note: Report results of multiple completion on Well Completion or Recompletion Report and Log form.)

13. Describe Proposed or Completed Operations (Clearly state all pertinent details, and give pertinent dates, including estimated date of starting any proposed work. If well is directionally drilled, give subsurface locations and measured and true vertical depths for all markers and zones pertinent to this work.)

Drill vertical hole as per approved permit to estimated KOP @ 10500'.

Drill directional hole thru Morrow pay intervals to new BHL @ 1635' FNL & 1570' FWL of Section 31, T18S, R31E, Eddy County, New Mexico.

	MD	TVD	LOCATION
KOP	10500'	10500'	1700' FNL & 1980' FWL
T/Morrow Pay	11860'	11825'	1655' FNL & 1695' FWL
B/Morrow Pay	12185'	12140'	1645' FNL & 1610' FWL
BHL @ TD	12350'	12300'	1635' FNL & 1570' FWL

NOTE: There will be no change to the BOP, casing, cement or mud design that was previously approved.
No additional surface area will be affected beyond what was approved in the original permit.

14. I hereby certify that the foregoing is true and correct

Signed

Title Drilling Manager

Date 7-31-01

(This space for Federal or State office use)

Approved by

(ORIG. SGD) DAVID R. GLASS

Title

**SUBJECT TO
LIKE APPROVAL
BY STATE**

Date

Conditions of approval, if any

AUG 8 2001

Title 18 U.S.C. Section 1001 provides that any person knowingly and willfully to make to any department or agency of the United States any false, fictitious or fraudulent statements or representations as to any matter within its jurisdiction.

RECEIVED
2001 AUG - 3 AM 8:49
BUREAU OF MID NIGHT
POSTAL OFFICE

DISTRICT I
P. O. Box 1980
Hobbs, NM 88241-1980

State of New Mexico
Energy, Minerals, and Natural Resources Department

Revised 02-10-94

Instructions on back

DISTRICT II
P. O. Drawer 00
Artesia, NM 88211-0719

OIL CONSERVATION DIVISION

P. O. Box 2088
Santa Fe, New Mexico 87504-2088

Submit to the Appropriate
District Office
State Lease - 4 copies
Fee Lease - 3 copies

☐ AMENDED REPORT

DISTRICT IV
P. O. Box 2088
Santa Fe, NM 87507-2088

WELL LOCATION AND ACREAGE DEDICATION PLAT

1 API Number		2 Pool Code		3 Pool Name					
4 Property Code		5 Property Name WEST SHUGART 31 FEDERAL						6 Well Number 2	
7 OGRID No. 014245		8 Operator Name MATADOR OPERATING COMPANY						9 Elevation 3545'	
10 SURFACE LOCATION									
UL or lot no. F	Section 31	Township 18 SOUTH	Range 31 EAST, N.M.P.M.	Lot Ida	Feet from the 1700'	North/South line NORTH	Feet from the 1980'	East/West line WEST	County EDDY
11 BOTTOM HOLE LOCATION IF DIFFERENT FROM SURFACE									
UL or lot no. F	Section 31	Township 18 South	Range 31 East N.M.P.M	Lot Ida	Feet from the 1635	North/South line North	Feet from the 1570	East/West line West	County Eddy
12 Dedicated Acres 320		13 Joint or Infill		14 Consolidation Code		15 Order No.			

NO ALLOWABLE WELL BE ASSIGNED TO THIS COMPLETION UNTIL ALL INTERESTS HAVE BEEN
CONSOLIDATED OR A NON-STANDARD UNIT HAS BEEN APPROVED BY THE DIVISION

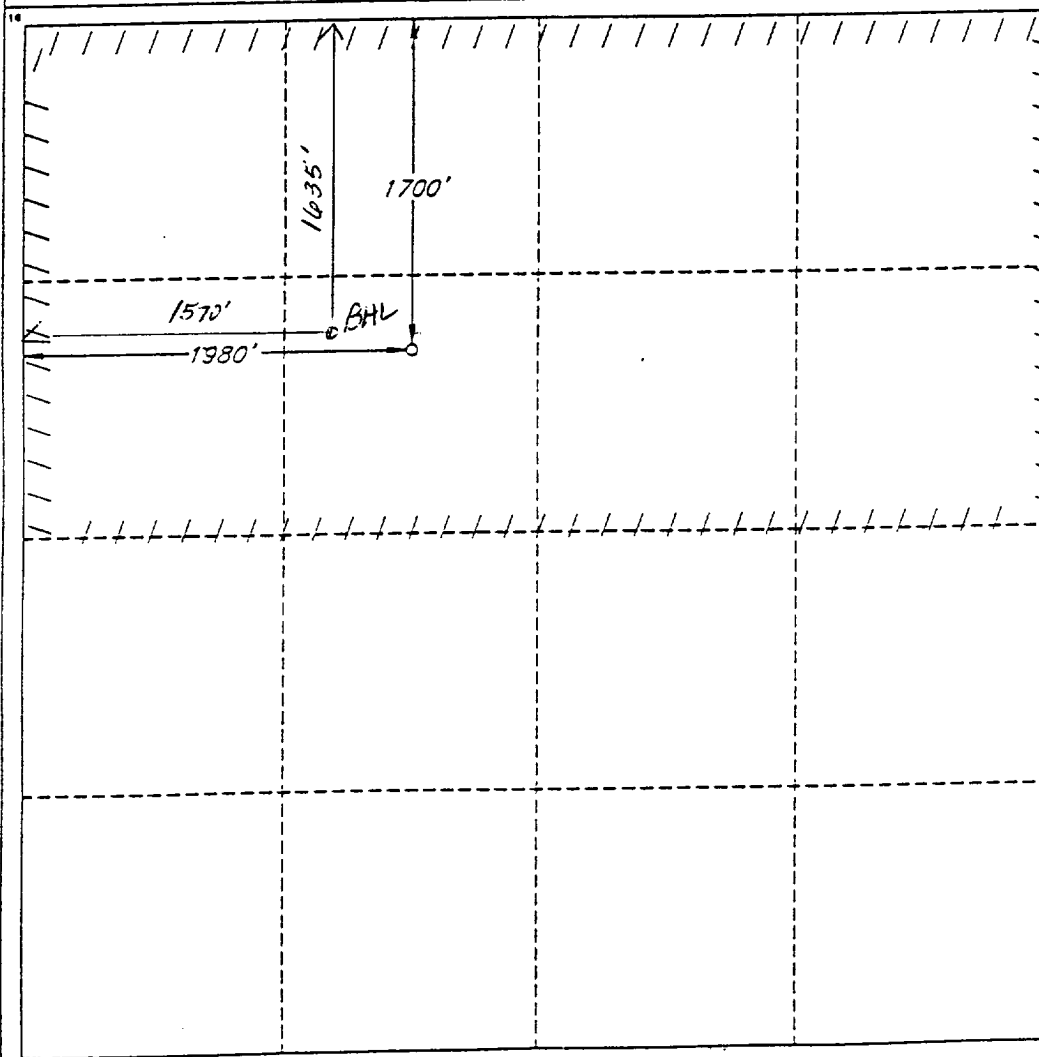

OPERATOR CERTIFICATION

I hereby certify that the information
contained herein is true and complete
to the best of my knowledge and belief.

Signature

Printed Name

Jim Kramer

Title

Sr. Drilling Engineer

Date

7/27/01

SURVEYOR CERTIFICATION

I hereby certify that the well
location shown on this plat was
plotted from field notes of actual
surveys made by me or under
my supervision, and that the
same is true and correct to the
best of my belief.

Date of Survey

MARCH 27, 2001

Signature and Seal of
Professional Surveyor

STATE OF NEW MEXICO
V.L. BEZNER
R.P.S. #7920
JOB #75510 / 73 NW / J.C.P.